

**LEGEND**

- Found monument as noted per R/W maps by the Dept. of Transportation, Federal Highway Administration, Western District Federal Division in 1979.
- Set 5/8"x30" Iron Rod w/ yellow plastic cap marked "AA Surveying, Inc."
- △ Calculated Point
- Existing Right of Way (scaled from R/W map - graphical location only)
- New Right Of Way (Record)
- R.P. Reference Point stationing and offsets refer to Centerline only

Record information:  
 Basis of Bearings per O.D.O.T. Right-of-Way map 98-28-2, 98-28-3 (Rev. Feb., 1992)  
 POINT OF CALL Station and Offset per O.D.O.T. Right-of-Way maps

**NARRATIVE**

The purpose of this survey was to locate and reference existing and newly acquired Right of Way, as shown on O.D.O.T.'s construction plans entitled Trail - Casey State Park (West Unit) Crater Lake Highway and O.D.O.T.'s Right of Way drawing No. 98-28-2 and 98-28-3 dated Feb., 1992.

The control was provided by O.D.O.T. from which centerline was determined and held as basis of bearing. The offsets were calculated therefrom and monuments set at the record offsets.

**TRAIL-CASEY STATE PARK (WEST UNIT) SEC. HWY. 62**  
 IN SEC. 2 & 3, T34S, R1W; SEC. 35 & 36, T33S, R1W;  
 SEC. 31 & 32, T33S, R1E, WILLAMETTE MERIDIAN  
 FOR THE OREGON DEPARTMENT OF TRANSPORTATION  
 HIGHWAY DIVISION  
 10 MAY 1993

RECEIVED  
 5-18-93  
 REGISTERED PROFESSIONAL LAND SURVEYOR  
 RONALD A. GIMBY  
 1954  
 EXP 12-31-94

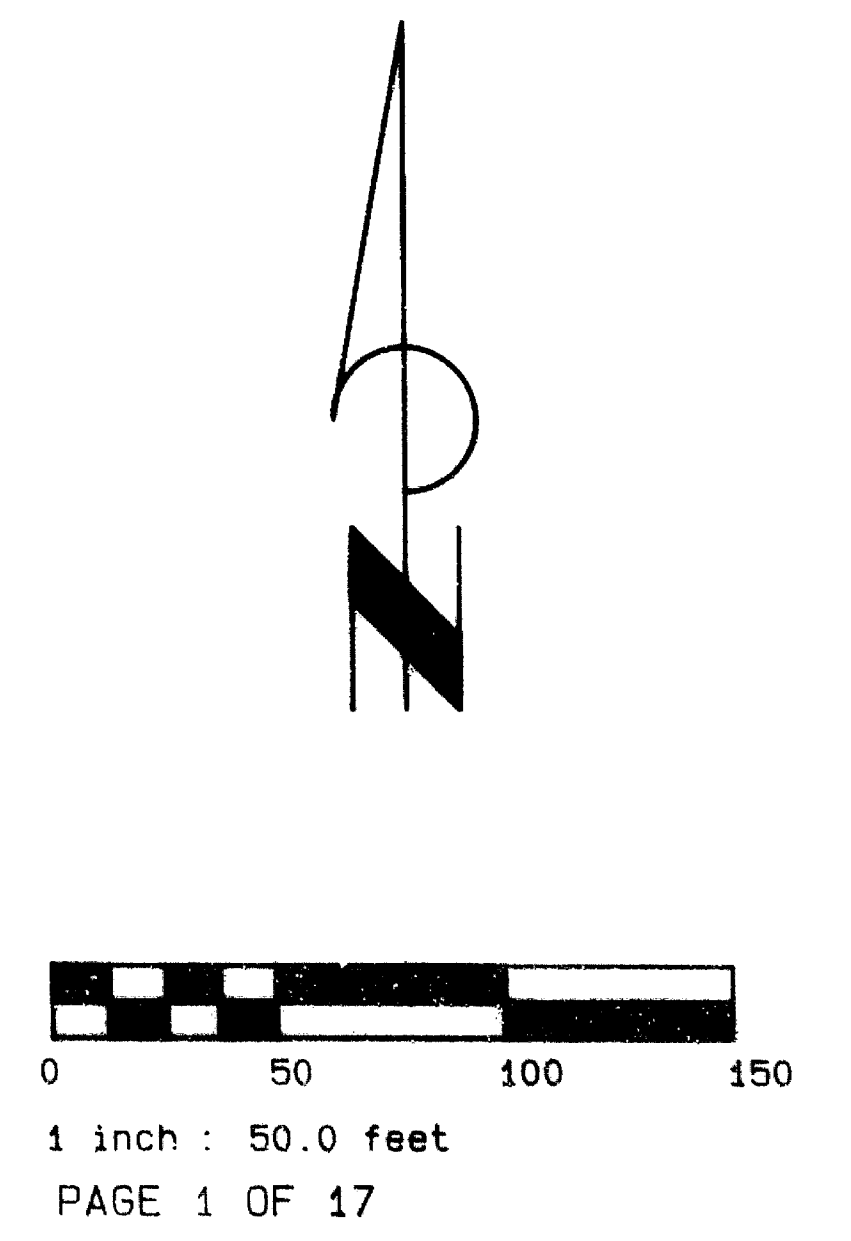

93-43009

13509

5.00  
6.00

This Affidavit of Correction is for a survey conducted for the Oregon Department of Transportation, Highway Division, Survey number 13509 as filed in the Jackson County Surveyor's Office, Jackson County, Oregon. Be it hearby noted that:

Station 155+72.23 Should Be	Offset 29.00' left Offset 30.00' left
Station 163+38.36 Should Be	Offset 35.00' right Offset 30.00' right
Station 164+77.99 Should Be	Offset 35.00' right Offset 30.00' right

REGISTERED  
PROFESSIONAL  
LAND SURVEYOR

*Ronald A. Quimby*

OREGON  
JULY 14, 1978  
RONALD A. QUIMBY  
1654

EXP 12-31-94

ACKNOWLEDGEMENT:

State of Oregon )  
County of Douglas) <sup>SS</sup>

KNOW ALL PEOPLE BY THESE PRESENTS: that on this day 10 day of December 1993, before me a Notary Public in and for said State and County, did personally appear Ronald A. Quimby, who being duly sworn, did say that he is the identical person named in the foregoing instrument and that he executed said instrument freely and voluntarily.

*Nancy A. Winchell*  
Notary Public, State of Oregon

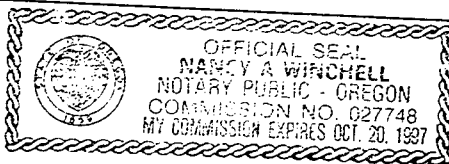

CERTIFICATION:

I Verlyn Thomas, Jackson County Surveyor, hereby certify that I have examined this Affidavit of Correction, and the changes are permitted in accordance with O.R.S. 209.255

*Verlyn Thomas*  
Verlyn Thomas, Jackson County Surveyor

Jackson County, Oregon  
Recorded  
OFFICIAL RECORDS

2:01 DEC 14 1993 P.M.

KATHLEEN S. BECKETT  
CLERK and RECORDER

By *[Signature]* Deputy

NARRATIVE

The purpose of this survey is to monument the newly constructed centerline of Highway No. 99, from Engineer's Station 360+47.26 P.S.C. to 535+32.51 P.T.

Centerline location was established using control provided by the Oregon Department of Transportation, Highway Division. The Basis of Bearing for this project per Right Of Way Map No's. 9B-22-16 and 9B-22-17 revised as shown on "As Built" plan 21V-35 dated 4/19/89 as directed by O.D.O.T.

LEGEND

- ⊙ Set 2 1/2" Brass Cap Flush In Concrete with Rebar (5/8" x 6") V.T. C.S.
- △ Calculated Point

Record information:

Right of Way Map No. 9B-22-16 and 17

"As Built" Plans No. 21V-35 dated 4/19/89

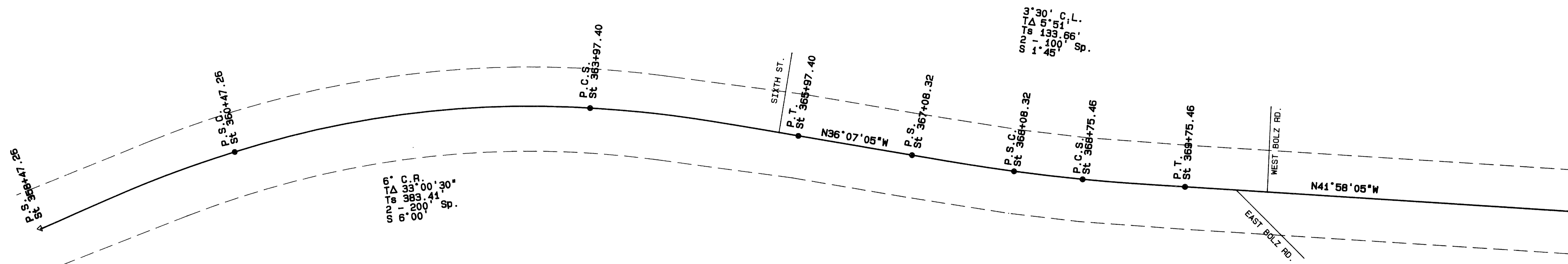

S.C.L. MEDFORD - PHOENIX SEC. ROGUE VALLEY HWY.  
 IN SEC. 9, 4 & 5, T38S, R1W; SEC. 32 & 31, T37S,  
 R1W, WILLAMETTE MERIDIAN  
 FOR THE OREGON DEPARTMENT OF TRANSPORTATION  
 HIGHWAY DIVISION  
 14 MAY 1993

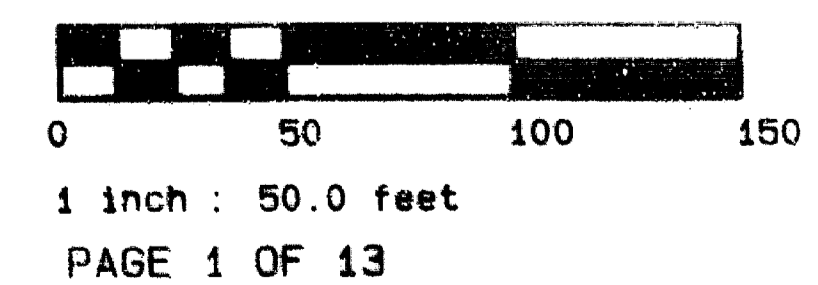
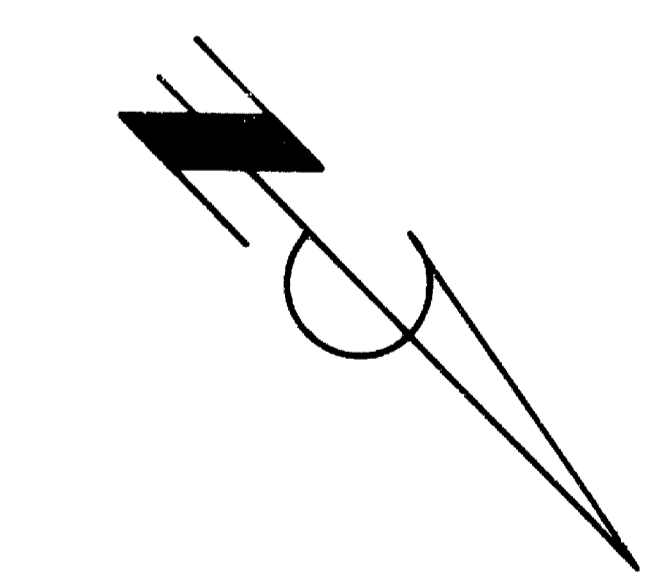
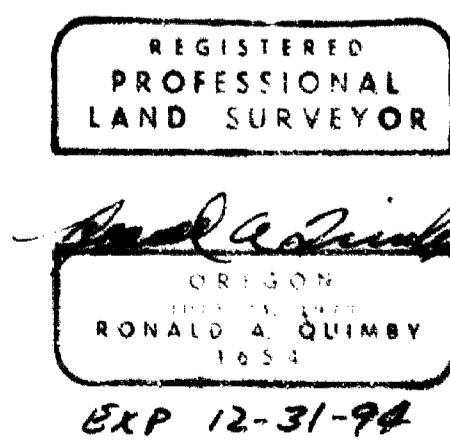
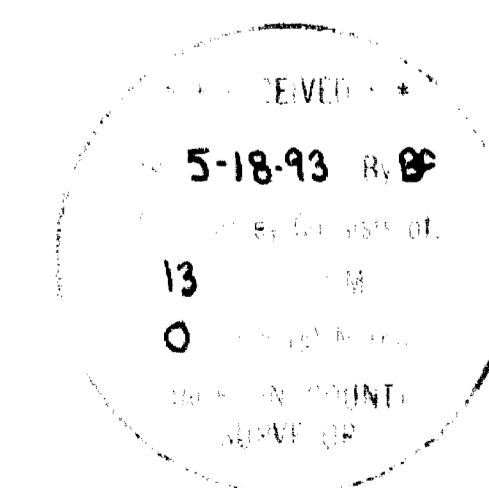

NARRATIVE

The purpose of this survey is to monument the newly constructed centerline of Highway No. 99, from Engineer's Station 360+47.26 P.S.C. to 535+32.51 P.T.

Centerline location was established using control provided by the Oregon Department Of Transportation, Highway Division. The Basis of Bearing for this project per Right Of Way Map No's. 9B-22-16 and 9B-22-17 revised as shown on "As Built" plan 21V-35 dated 4/19/89 as directed by O.D.O.T.

LEGEND

- Set 2 1/2" Brass Cap Flush In Concrete with Rebar (5/8" x 6") V.T.
- △ Calculated Point C.S.

Record information:

Right of Way Map No. 9B-22-16 and 17

"As Built" Plans No. 21V-35 dated 4/19/89

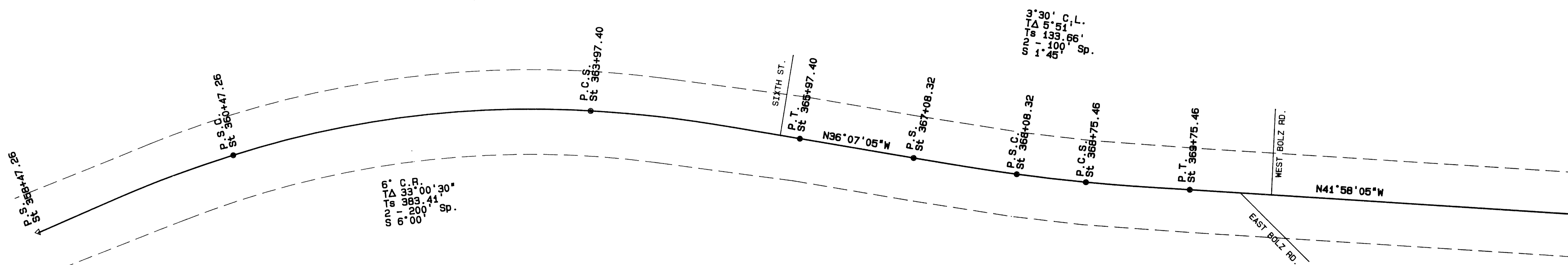

S.C.L. MEDFORD - PHOENIX SEC. ROGUE VALLEY HWY.  
 IN SEC. 9, 4 & 5, T38S, R1W; SEC. 32 & 31, T37S,  
 R1W, WILLAMETTE MERIDIAN  
 FOR THE OREGON DEPARTMENT OF TRANSPORTATION  
 HIGHWAY DIVISION  
 14 MAY 1993

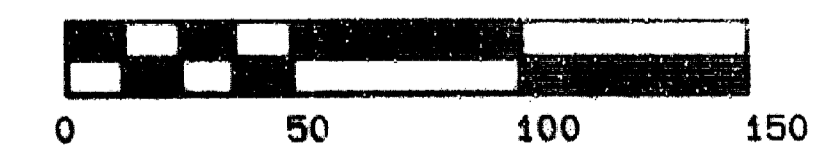
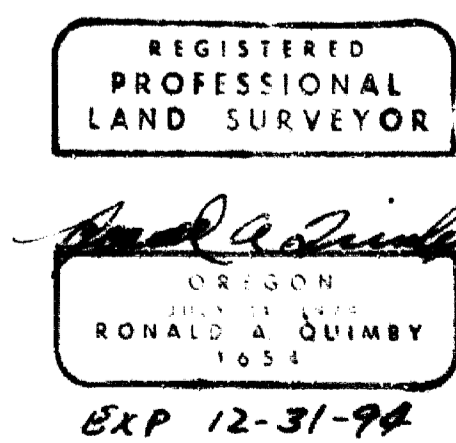
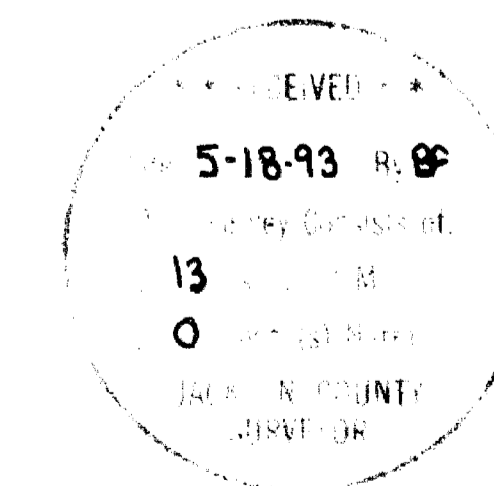

1 inch = 50.0 feet  
 PAGE 1 OF 13

AA SURVEYING SERVICE, INC - 2566 N. STEPHENS STREET - ROSEBURG, OREGON 97470 - TEL (503) 672-2096

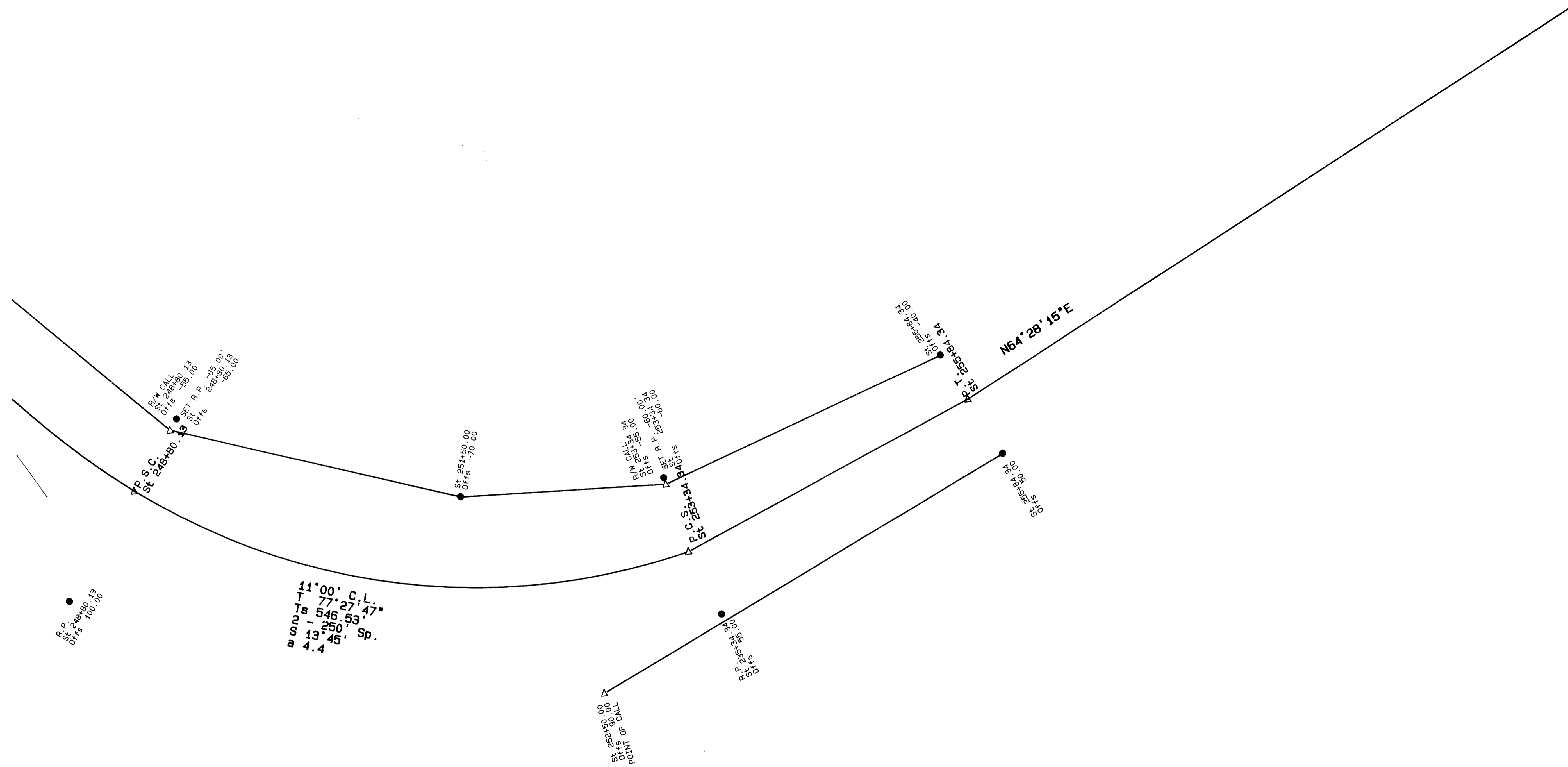

11'00" C.L.  
 I 77'27"47"  
 Ts 546'53"  
 S 13'45" Sp.  
 a 4.4

TRAIL-CASEY STATE PARK (WEST UNIT) SEC. HWY. 62  
 IN SEC. 2 & 3, T34S, R1W; SEC. 35 & 36, T33S, R1W;  
 SEC. 31 & 32, T33S, R1E, WILLAMETTE MERIDIAN  
 FOR THE OREGON DEPARTMENT OF TRANSPORTATION  
 HIGHWAY DIVISION  
 10 MAY 1993

REGISTERED  
 PROFESSIONAL  
 LAND SURVEYOR  
*Ronald A. Quimby*  
 OREGON  
 JULY 14, 1972  
 RONALD A. QUIMBY  
 1934  
 EXP 12-31-94

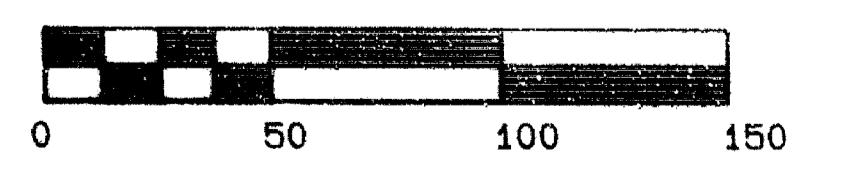
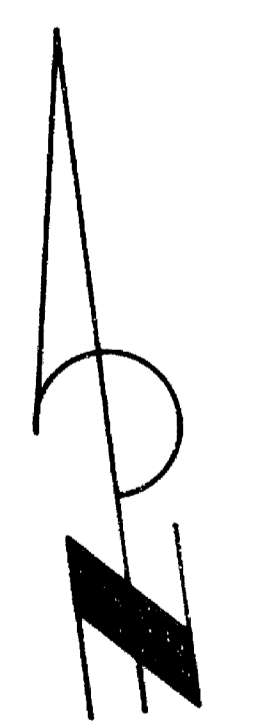

1 inch = 50.0 feet

PAGE 17 OF 17

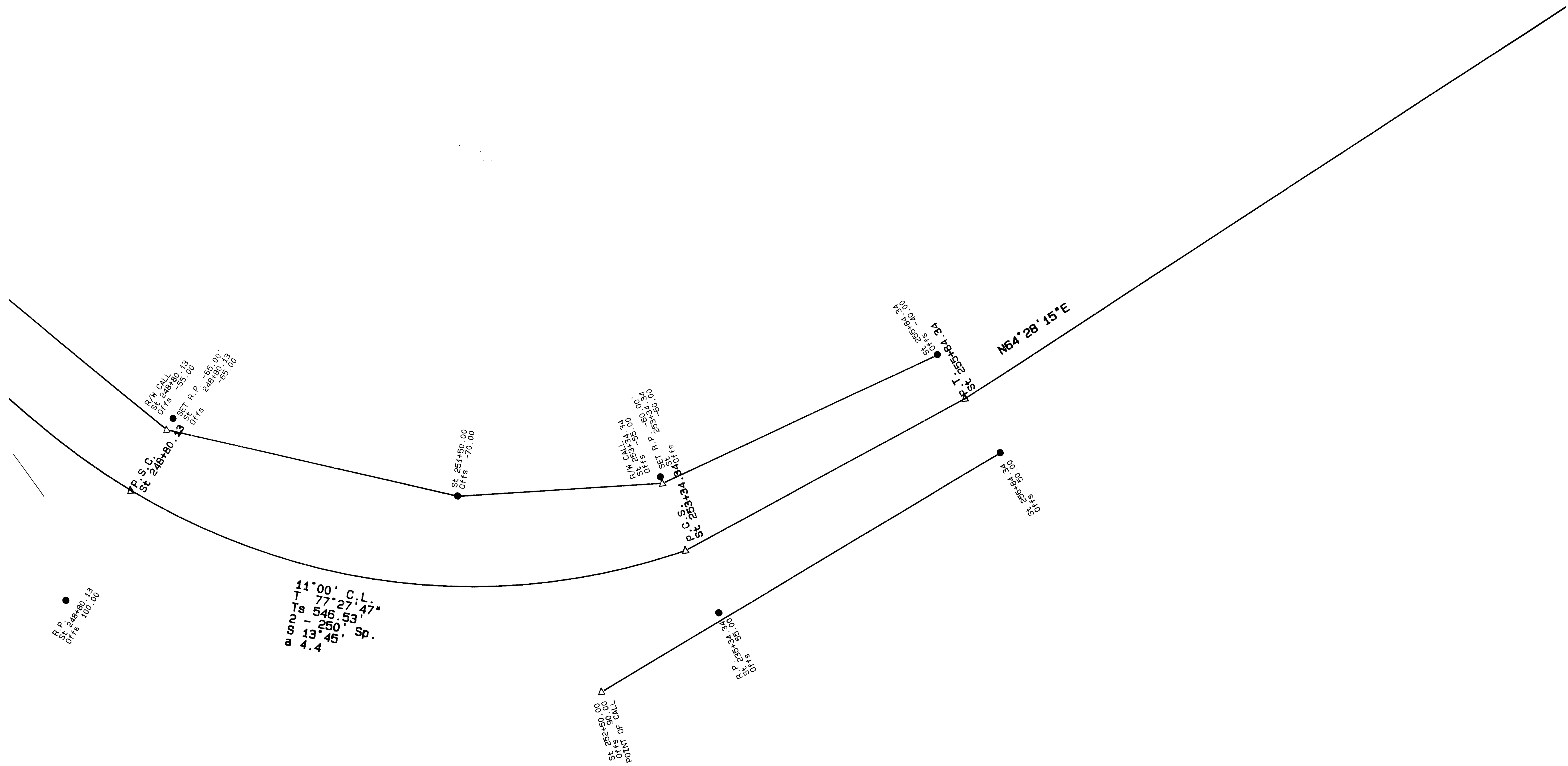

TRAIL-CASEY STATE PARK (WEST UNIT) SEC. HWY. 62  
 IN SEC. 2 & 3, T34S, R1W; SEC. 35 & 36, T33S, R1W;  
 SEC. 31 & 32, T33S, R1E, WILLAMETTE MERIDIAN  
 FOR THE OREGON DEPARTMENT OF TRANSPORTATION  
 HIGHWAY DIVISION  
 10 MAY 1993

REGISTERED  
 PROFESSIONAL  
 LAND SURVEYOR  
*Ronald A. Quimby*  
 OREGON  
 JULY 14, 1978  
 RONALD A. QUIMBY  
 1634  
 ORP 12-31-94

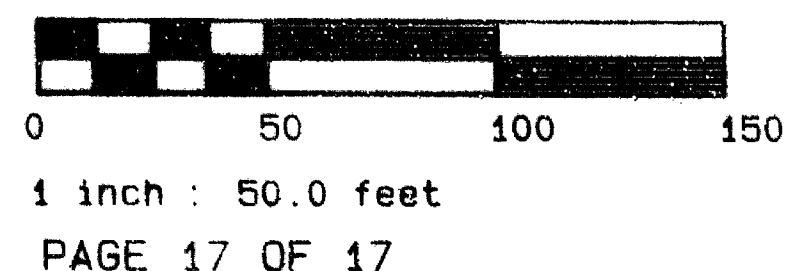
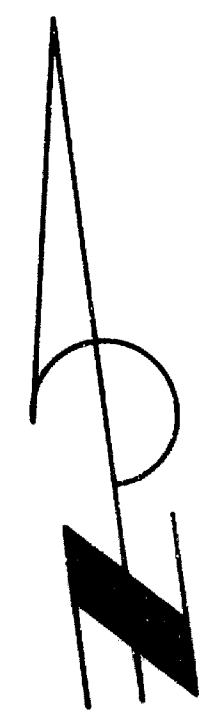

AA SURVEYING SERVICE, INC - 2566 N. STEPHENS STREET - ROSEBURG, OREGON 97470 - TEL (503) 672-2096

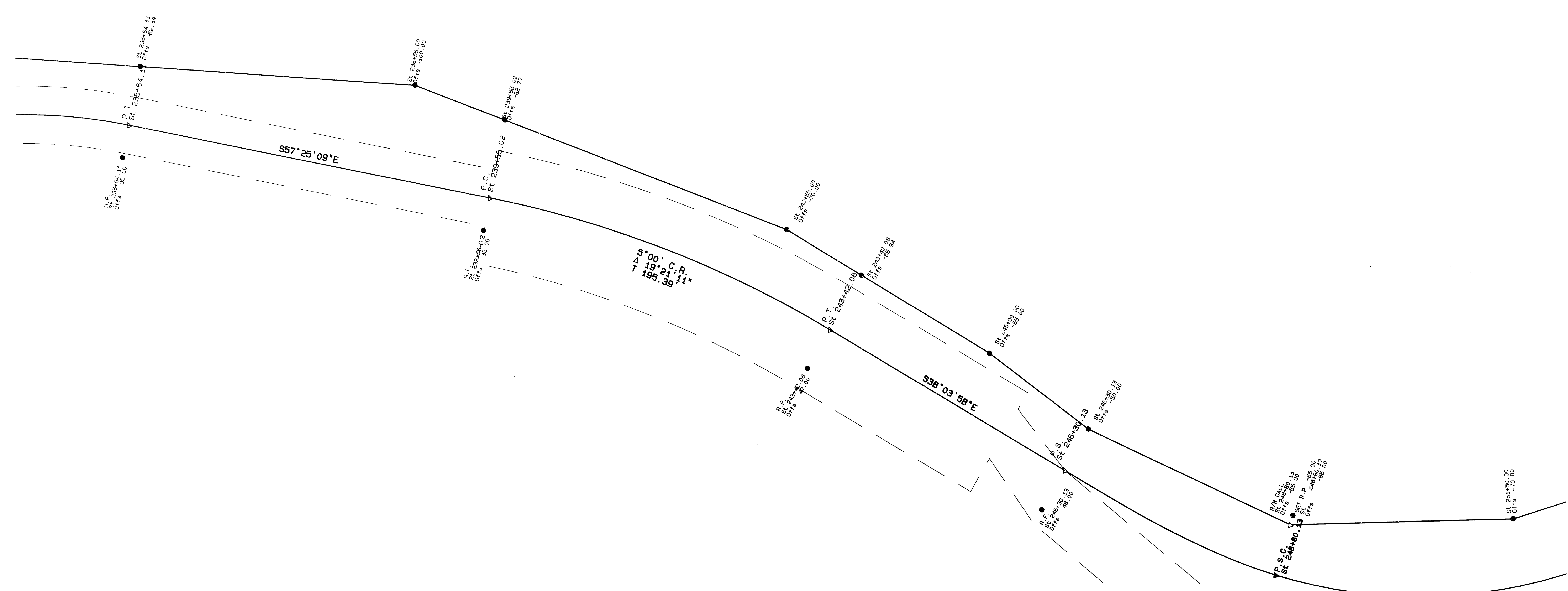

5°00' C.R.  
 Δ 19°21'41"  
 T 195.39

14°00' C.L.  
 T 77°27'47"  
 Ts 546.53'  
 2 - 250' Sp.  
 S 13°45'  
 a 4.4

TRAIL-CASEY STATE PARK (WEST UNIT) SEC. HWY. 62  
 IN SEC. 2 & 3, T34S, R1W; SEC. 35 & 36, T33S, R1W;  
 SEC. 31 & 32, T33S, R1E, WILLAMETTE MERIDIAN  
 FOR THE OREGON DEPARTMENT OF TRANSPORTATION  
 HIGHWAY DIVISION  
 10 MAY 1993

REGISTERED  
 PROFESSIONAL  
 LAND SURVEYOR  
 RONALD A. QUIMBY  
 1654  
 EXP 12-31-94

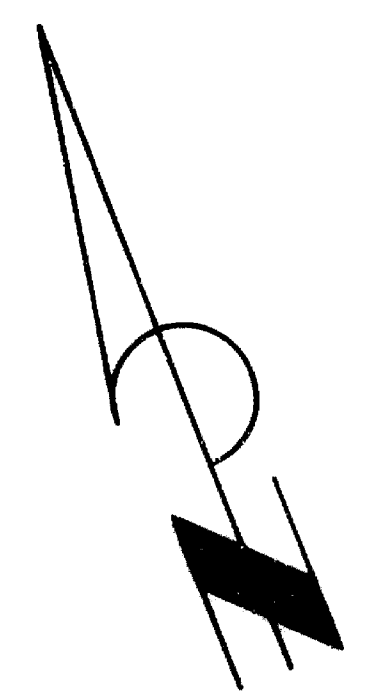
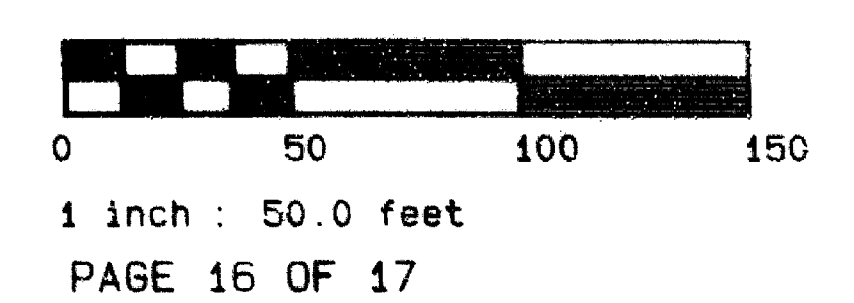

AA SURVEYING SERVICE, INC - 2566 N. STEPHENS STREET - ROSEBURG, OREGON 97470 - TEL (503) 672-2096

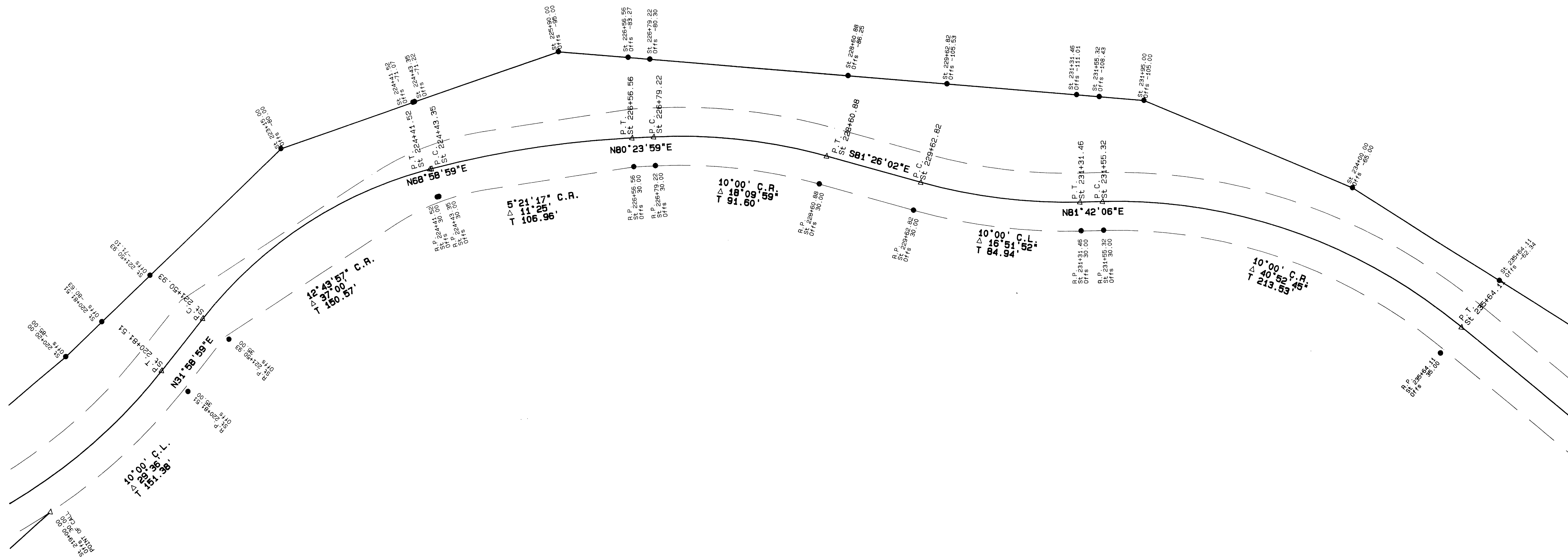

TRAIL-CASEY STATE PARK (WEST UNIT) SEC. HWY. 62  
 IN SEC. 2 & 3, T34S, R1W; SEC. 35 & 36, T33S, R1W;  
 SEC. 31 & 32, T33S, R1E, WILLAMETTE MERIDIAN  
 FOR THE OREGON DEPARTMENT OF TRANSPORTATION  
 HIGHWAY DIVISION  
 10 MAY 1993

REGISTERED  
 PROFESSIONAL  
 LAND SURVEYOR  
*Ronald K. Guimery*  
 OREGON  
 1954 IN 1974  
 RONALD K. GUIMEY  
 1954  
 EXP 12-31-94

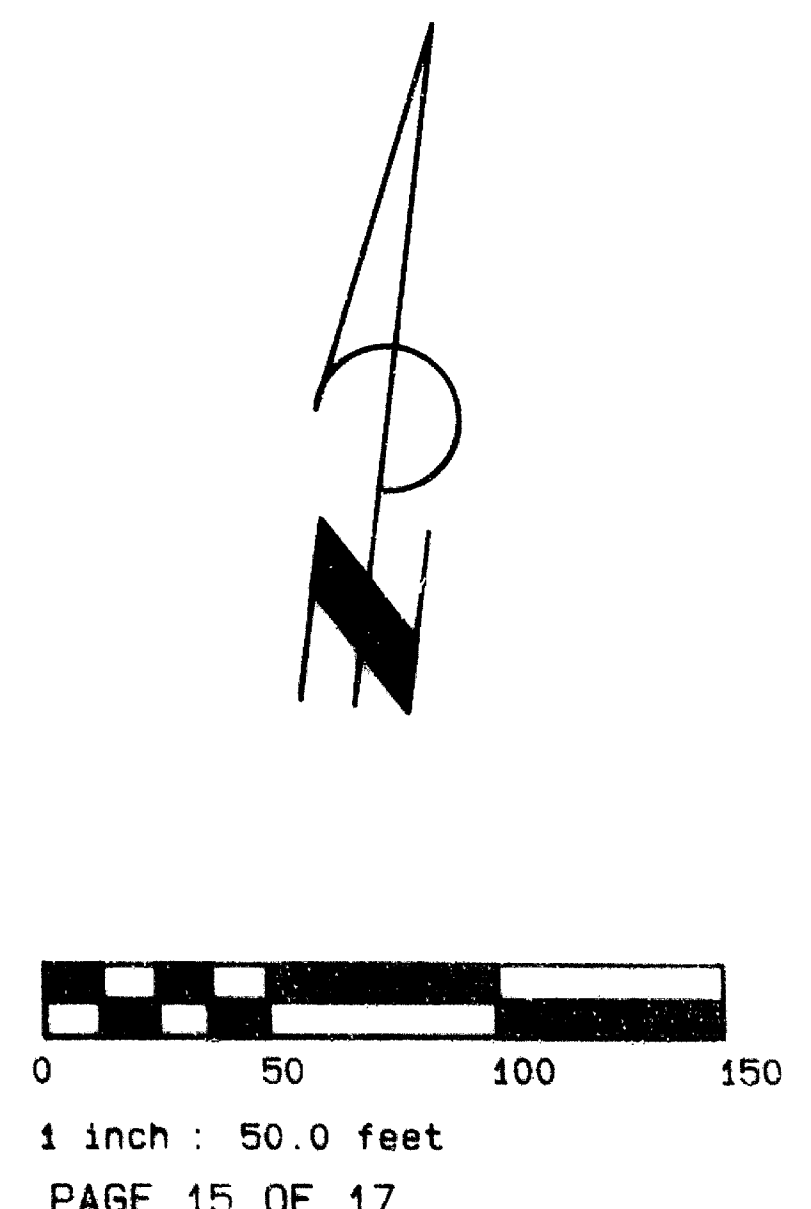

AA SURVEYING SERVICE, INC - 2566 N. STEPHENS STREET - ROSEBURG, OREGON 97470 - TEL (503) 672-2096



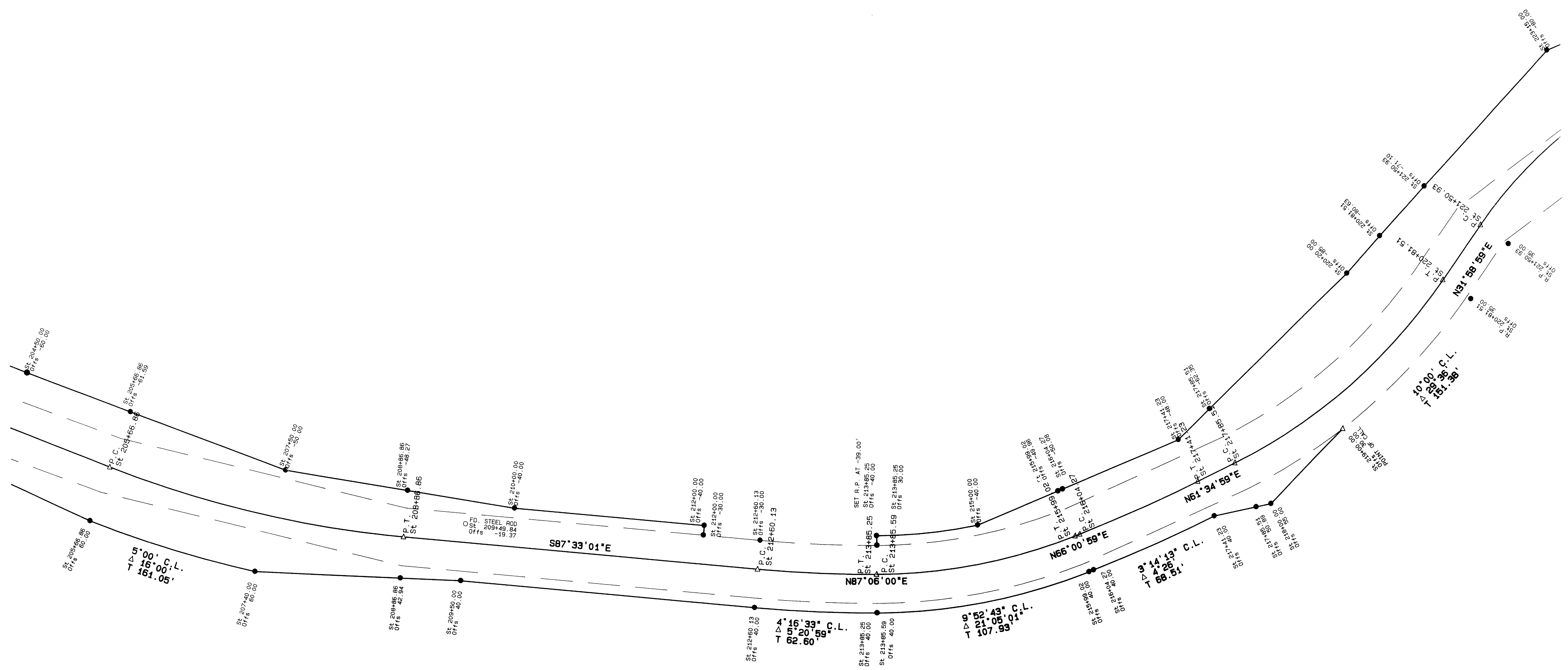

TRAIL-CASEY STATE PARK (WEST UNIT) SEC. HWY. 62  
 IN SEC. 2 & 3, T34S, R1W; SEC. 35 & 36, T33S, R1W;  
 SEC. 31 & 32, T33S, R1E, WILLAMETTE MERIDIAN  
 FOR THE OREGON DEPARTMENT OF TRANSPORTATION  
 HIGHWAY DIVISION  
 10 MAY 1993

REGISTERED  
 PROFESSIONAL  
 LAND SURVEYOR  
*Ronald A. Quimby*  
 OREGON  
 JULY 14, 1977  
 RONALD A. QUIMBY  
 1634  
 EXP 12-31-94

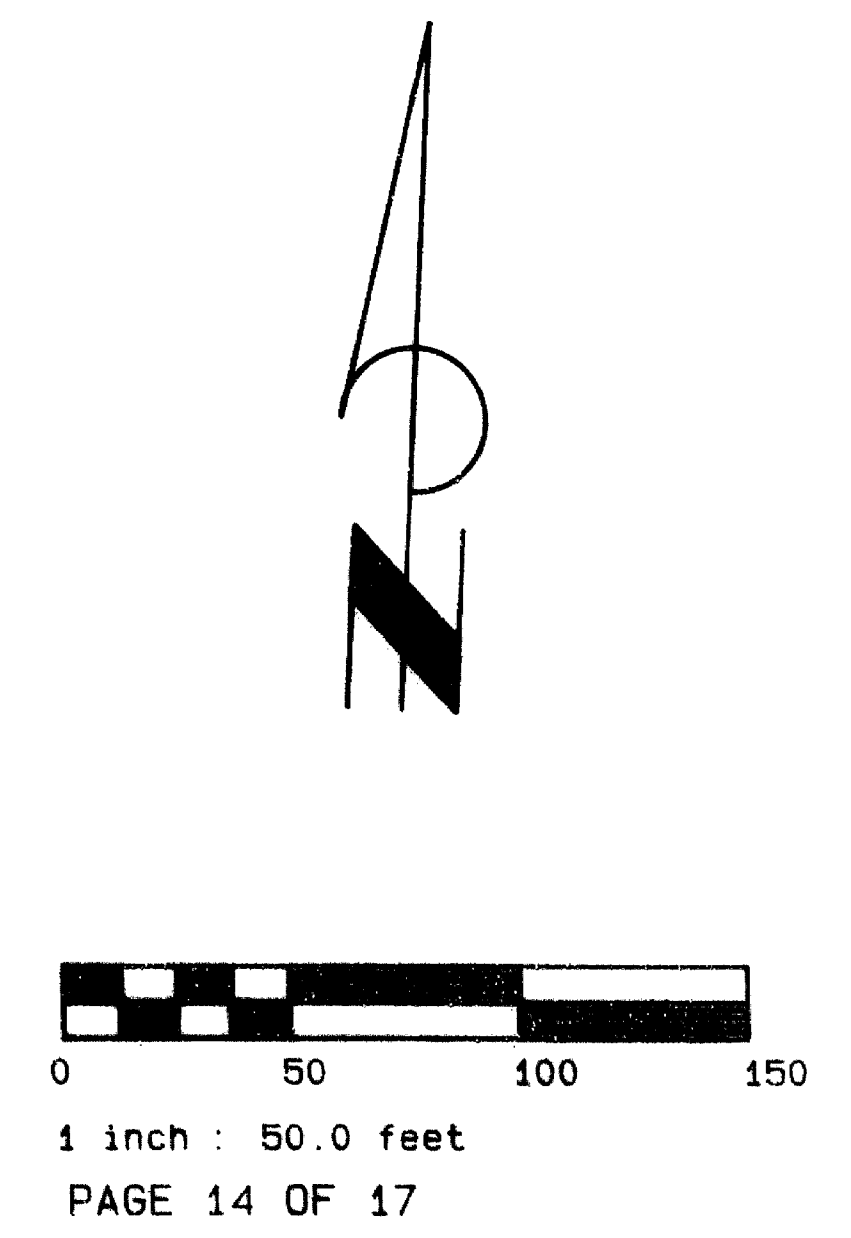

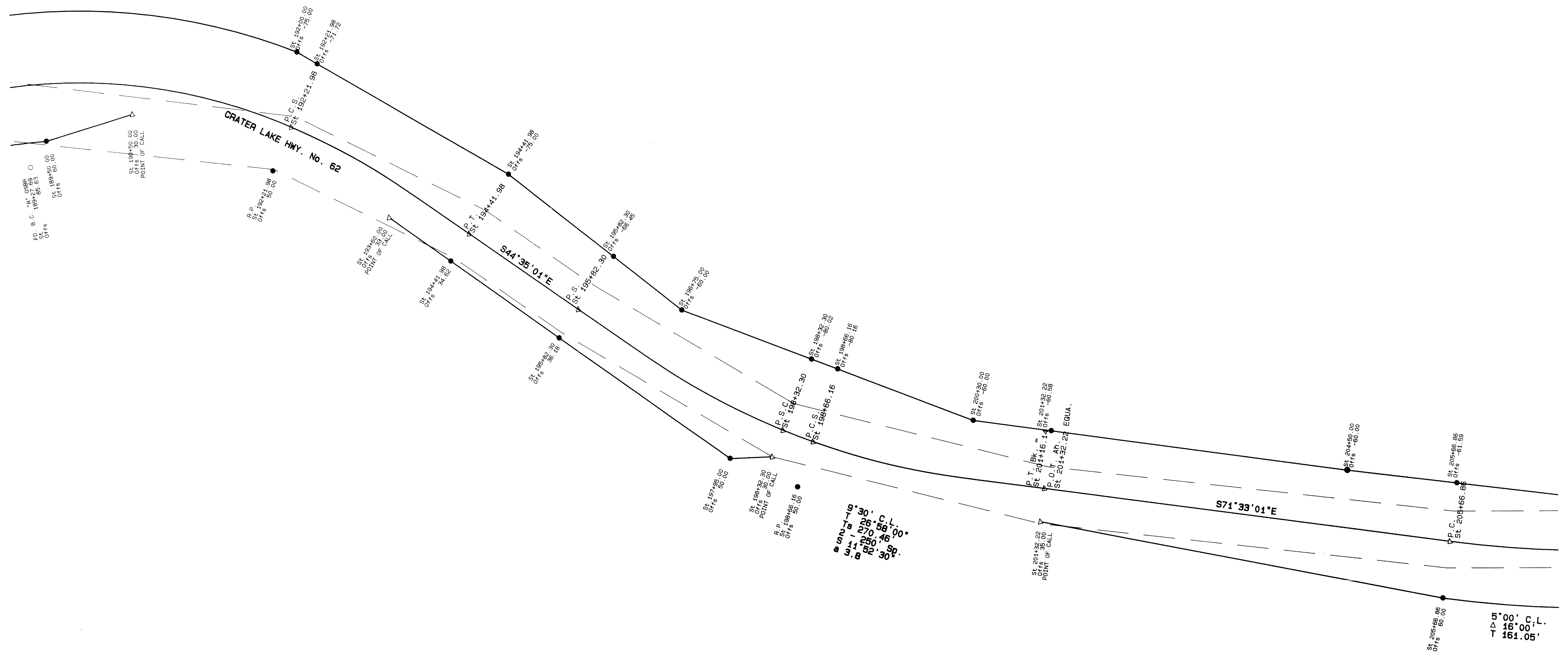

TRAIL-CASEY STATE PARK (WEST UNIT) SEC. HWY. 62  
 IN SEC. 2 & 3, T34S, R1W; SEC. 35 & 36, T33S, R1W;  
 SEC. 31 & 32, T33S, R1E, WILLAMETTE MERIDIAN  
 FOR THE OREGON DEPARTMENT OF TRANSPORTATION  
 HIGHWAY DIVISION  
 10 MAY 1993

REGISTERED  
 PROFESSIONAL  
 LAND SURVEYOR  
 RONALD A. QUIMBY  
 1634  
 07/12-31-98

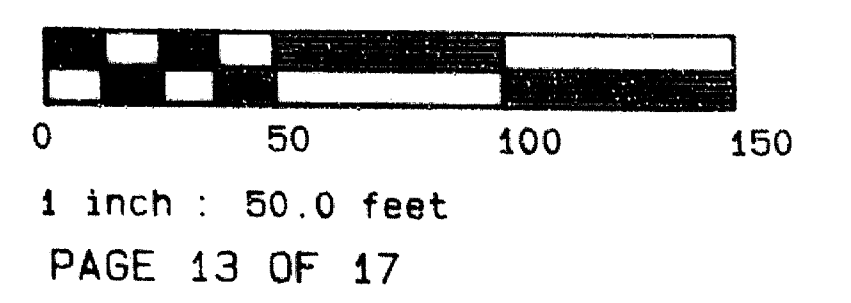

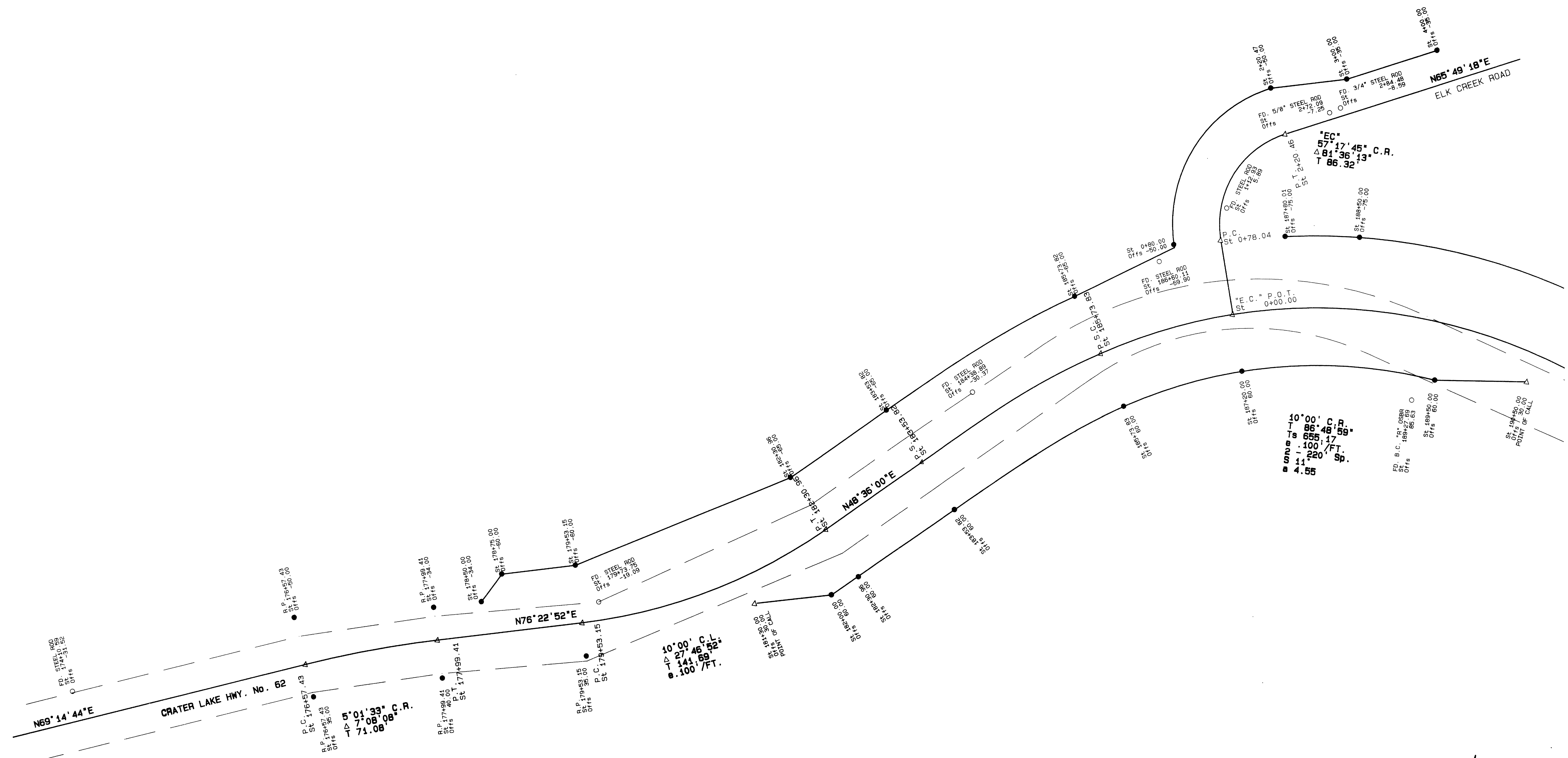

TRAIL-CASEY STATE PARK (WEST UNIT) SEC. HWY. 62  
 IN SEC. 2 & 3, T34S, R1W; SEC. 35 & 36, T33S, R1W;  
 SEC. 31 & 32, T33S, R1E, WILLAMETTE MERIDIAN  
 FOR THE OREGON DEPARTMENT OF TRANSPORTATION  
 HIGHWAY DIVISION  
 10 MAY 1993

REGISTERED  
 PROFESSIONAL  
 LAND SURVEYOR

ORIGON  
 RONALD A. QUINBY  
 1634  
 EXP 12-31-94



1 inch = 50.0 feet

PAGE 12 OF 17

AA SURVEYING SERVICE, INC - 2566 N. STEPHENS STREET - ROSEBURG, OREGON 97470 - TEL (503) 672-2096

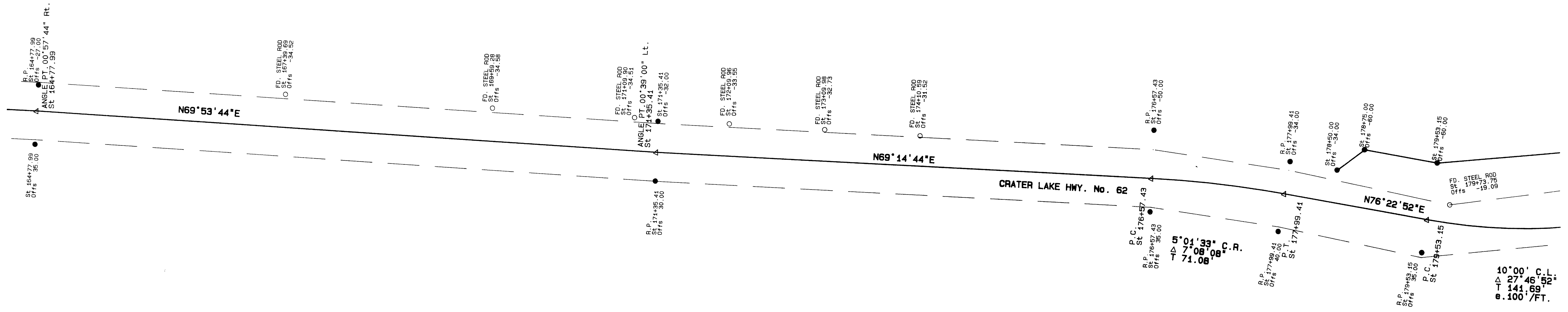

TRAIL-CASEY STATE PARK (WEST UNIT) SEC. HWY. 62  
 IN SEC. 2 & 3, T34S, R1W; SEC. 35 & 36, T33S, R1W;  
 SEC. 31 & 32, T33S, R1E, WILLAMETTE MERIDIAN  
 FOR THE OREGON DEPARTMENT OF TRANSPORTATION  
 HIGHWAY DIVISION  
 10 MAY 1993

REGISTERED  
 PROFESSIONAL  
 LAND SURVEYOR  
*Ronald A. Givney*  
 OREGON  
 DIVISION OF SURVEYING  
 RONALD A. GIVNEY  
 1954  
 Exp 12-31-94

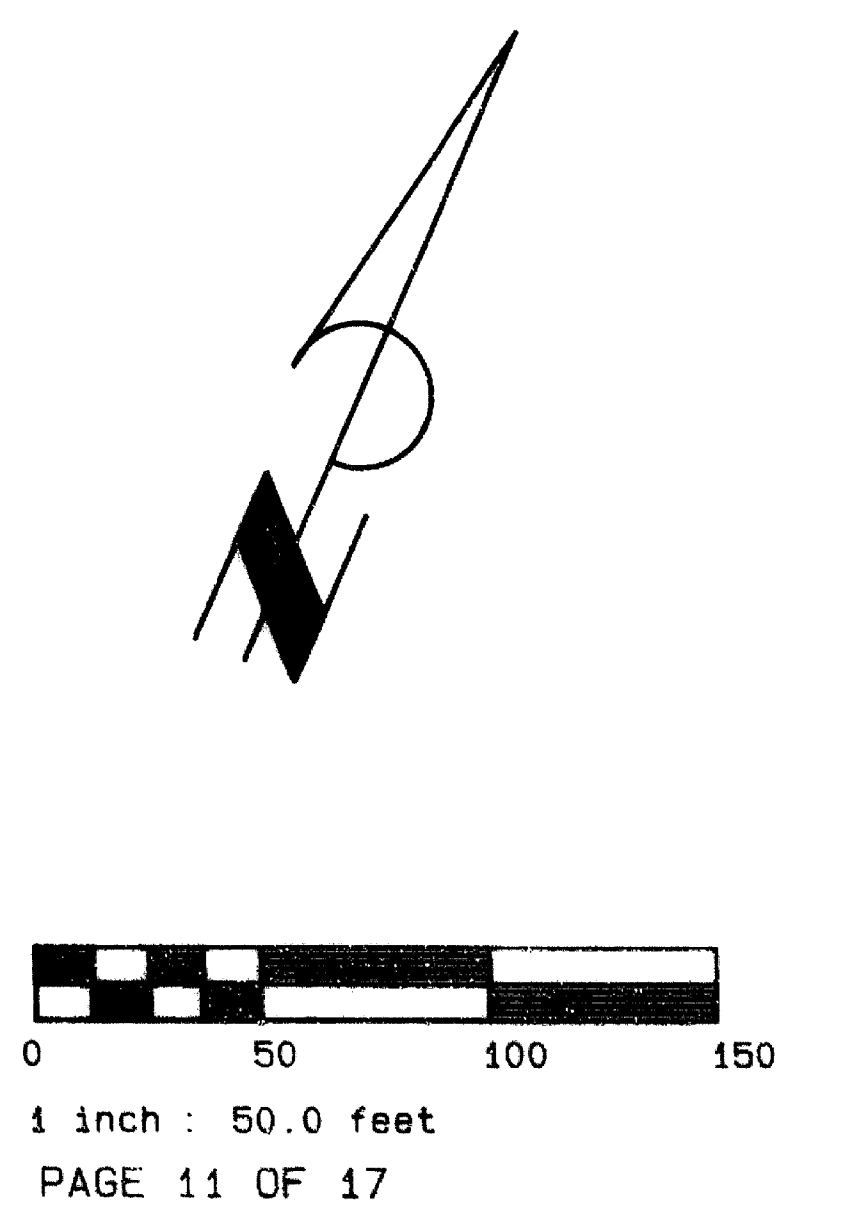

AA SURVEYING SERVICE, INC - 2566 N. STEPHENS STREET - ROSEBURG, OREGON 97470 - TEL (503) 672-2096

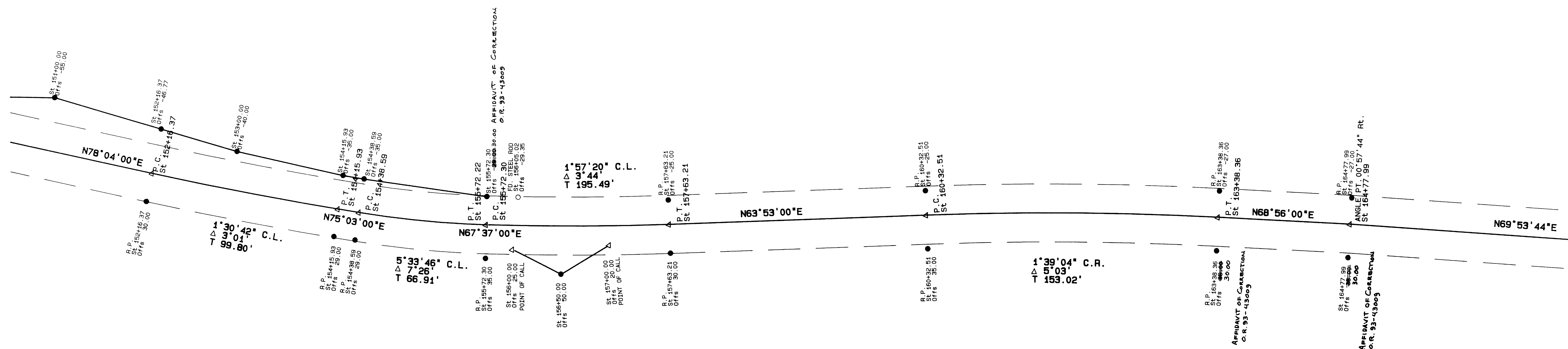

TRAIL-CASEY STATE PARK (WEST UNIT) SEC. HWY. 62  
 IN SEC. 2 & 3, T34S, R1W; SEC. 35 & 36, T33S, R1W;  
 SEC. 31 & 32, T33S, R1E, WILLAMETTE MERIDIAN  
 FOR THE OREGON DEPARTMENT OF TRANSPORTATION  
 HIGHWAY DIVISION  
 10 MAY 1993

REGISTERED  
 PROFESSIONAL  
 LAND SURVEYOR  
*Ronald A. Guimby*  
 OREGON  
 RONALD A. GUIMBY  
 1854  
 ORP 12-31-94

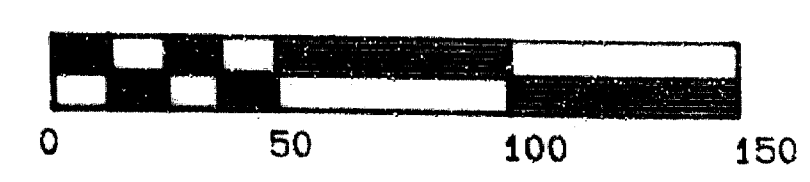

1 inch = 50.0 feet  
 PAGE 10 OF 17

AA SURVEYING SERVICE, INC - 2566 N. STEPHENS STREET - ROSEBURG, OREGON 97470 - TEL (503) 672-2096

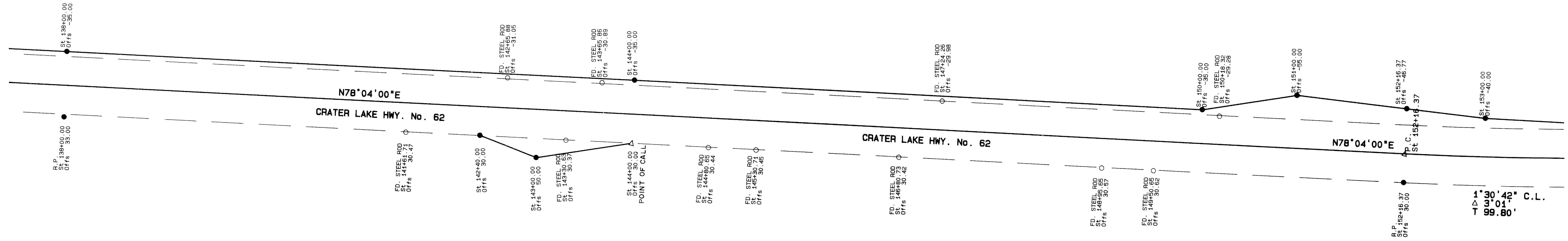

TRAIL-CASEY STATE PARK (WEST UNIT) SEC. HWY. 62

IN SEC. 2 & 3, T34S, R1W; SEC. 35 & 36, T33S, R1W;

SEC. 31 & 32, T33S, R1E, WILLAMETTE MERIDIAN

FOR THE OREGON DEPARTMENT OF TRANSPORTATION

HIGHWAY DIVISION

10 MAY 1993

REGISTERED  
PROFESSIONAL  
LAND SURVEYOR

*Ronald A. Guimby*  
OREGON  
REG. NO. 14, 147  
RONALD A. GUIMBY  
1934  
EXP. 12-31-94

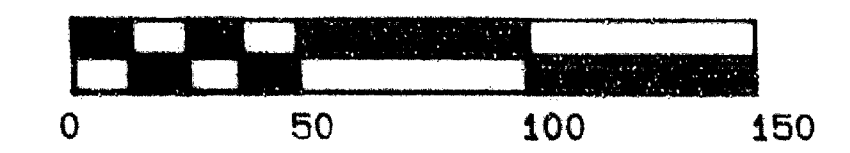

1 inch = 50.0 feet

PAGE 9 OF 17

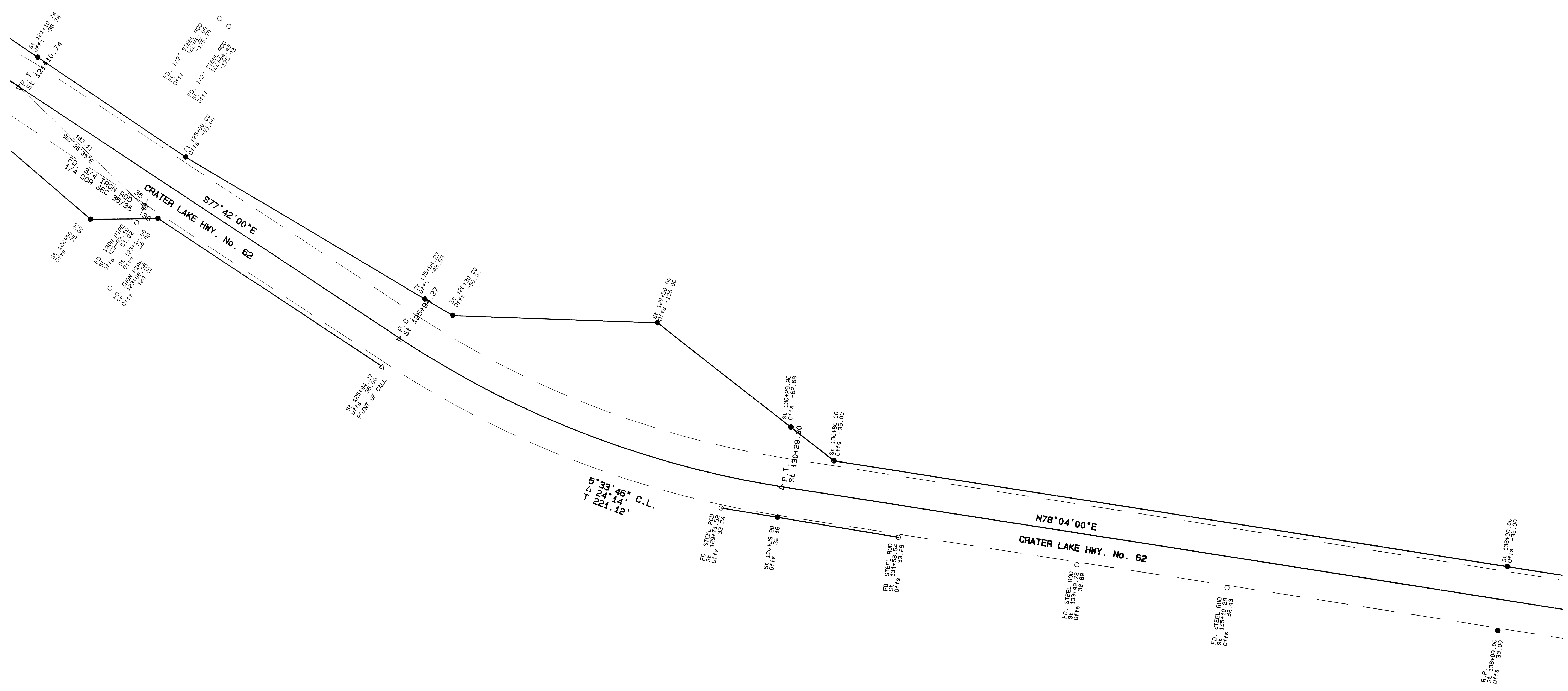

TRAIL-CASEY STATE PARK (WEST UNIT) SEC. HWY. 62  
 IN SEC. 2 & 3, T34S, R1W; SEC. 35 & 36, T33S, R1W;  
 SEC. 31 & 32, T33S, R1E, WILLAMETTE MERIDIAN  
 FOR THE OREGON DEPARTMENT OF TRANSPORTATION  
 HIGHWAY DIVISION  
 10 MAY 1993

REGISTERED  
 PROFESSIONAL  
 LAND SURVEYOR  
*Ronald A. Guimby*  
 OREGON  
 RONALD A. GUIMBY  
 1954  
 Exp. 12-31-98

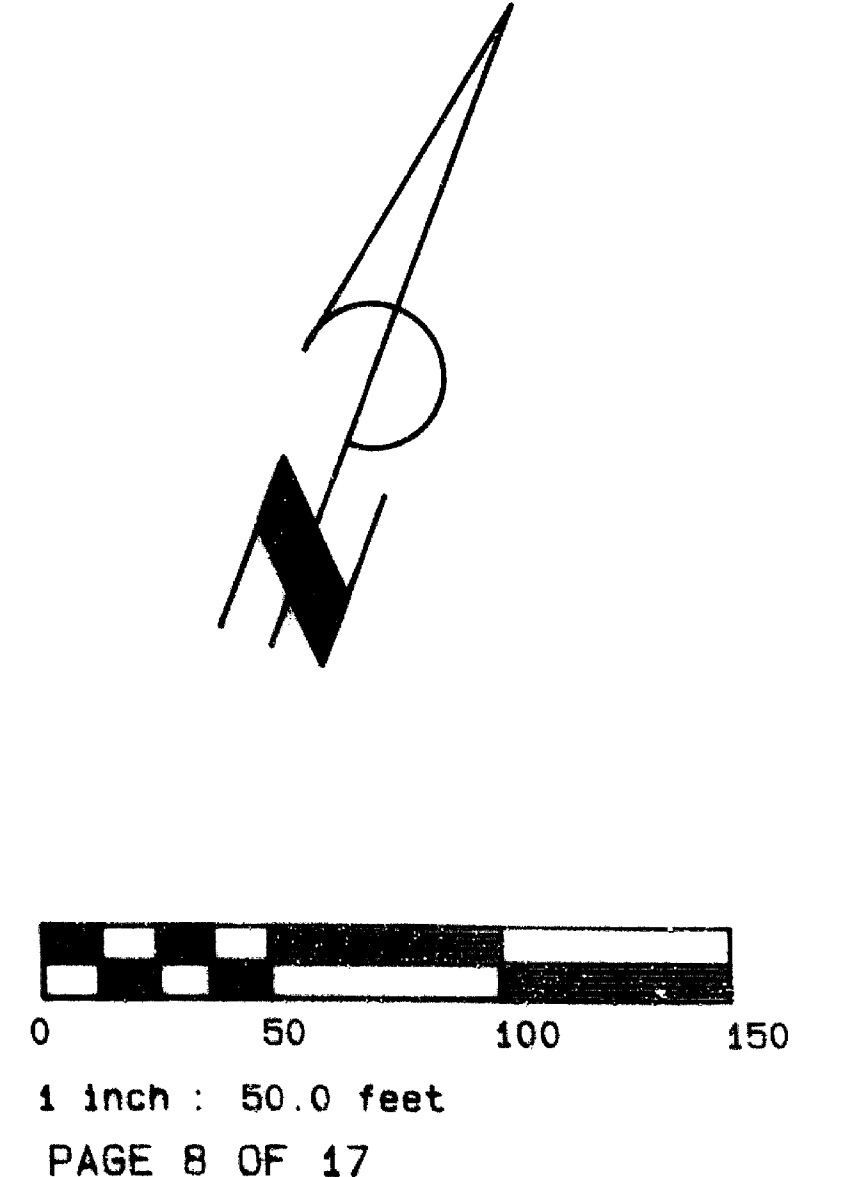

AA SURVEYING SERVICE, INC - 2566 N. STEPHENS STREET - ROSEBURG, OREGON 97470 - TEL (503) 672-2096



TRAIL-CASEY STATE PARK (WEST UNIT) SEC. HWY. 62  
 IN SEC. 2 & 3, T34S, R1W; SEC. 35 & 36, T33S, R1W;  
 SEC. 31 & 32, T33S, R1E, WILLAMETTE MERIDIAN  
 FOR THE OREGON DEPARTMENT OF TRANSPORTATION  
 HIGHWAY DIVISION  
 10 MAY 1993

REGISTERED  
 PROFESSIONAL  
 LAND SURVEYOR  
 RONALD A. QUIMBY  
 1954  
 EXP 12-31-94

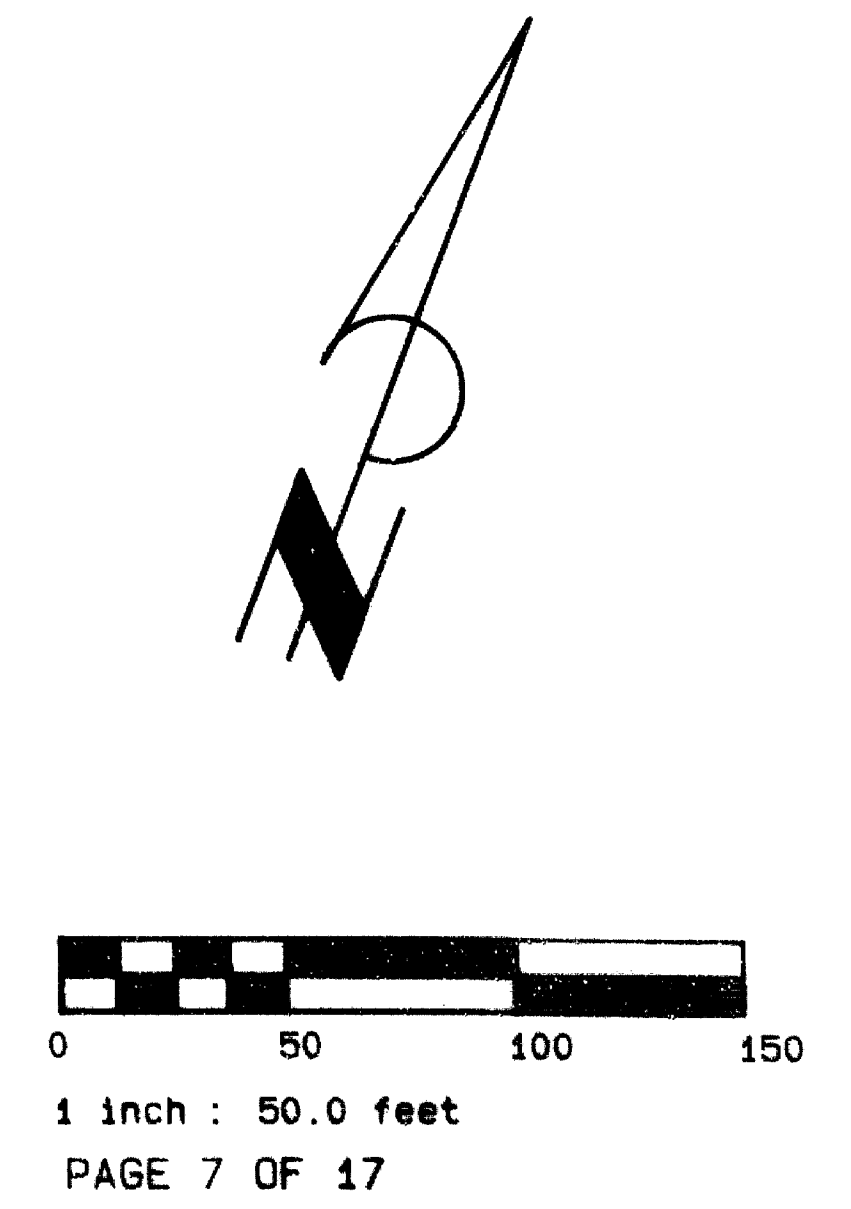



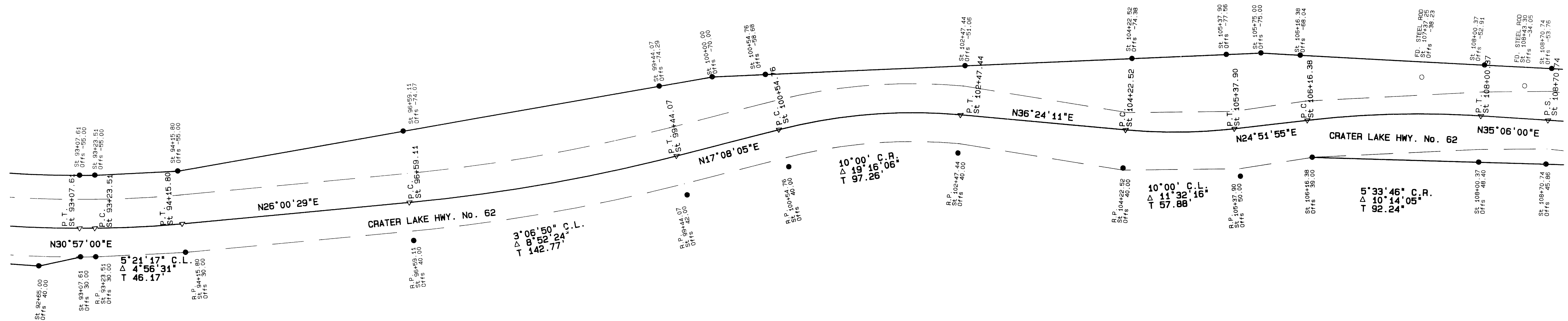

### TRAIL-CASEY STATE PARK (WEST UNIT) SEC. HWY. 62

IN SEC. 2 & 3, T34S, R1W; SEC. 35 & 36, T33S, R1W;

SEC. 31 & 32, T33S, R1E, WILLAMETTE MERIDIAN

FOR THE OREGON DEPARTMENT OF TRANSPORTATION  
HIGHWAY DIVISION

10 MAY 1993

REGISTERED  
PROFESSIONAL  
LAND SURVEYOR

*Ronald A. Gimby*  
OREGON  
RONALD A. GIMBY  
1974

EXP. 12-31-98

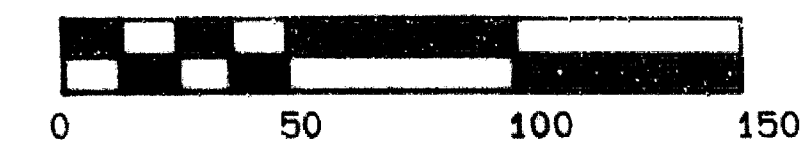
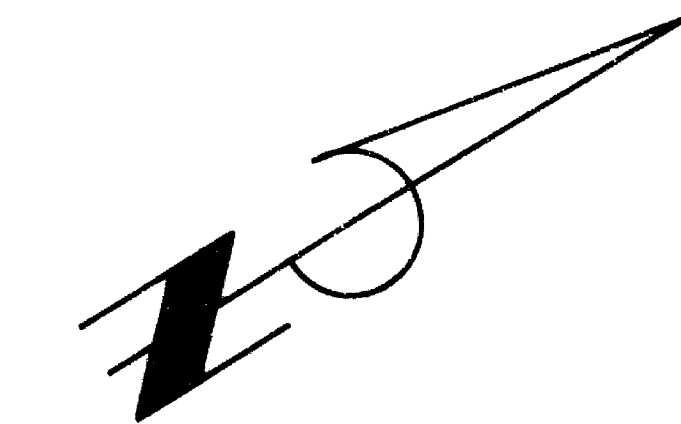

1 inch = 50.0 feet

PAGE 6 OF 17

AA SURVEYING SERVICE, INC - 2566 N. STEPHENS STREET - ROSEBURG, OREGON 97470 - TEL (503) 672-2096

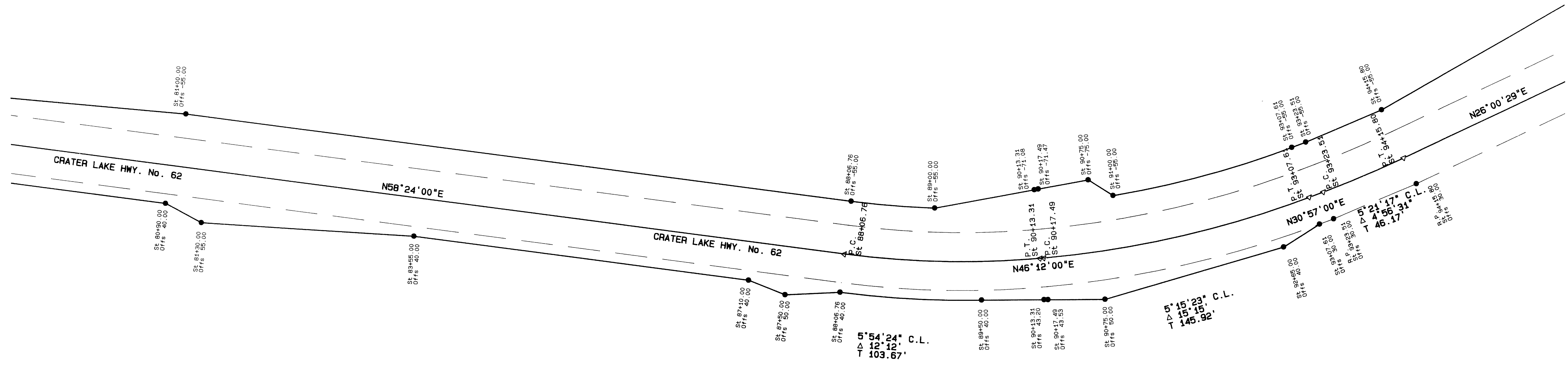

TRAIL-CASEY STATE PARK (WEST UNIT) SEC. HWY. 62  
 IN SEC. 2 & 3, T34S, R1W; SEC. 35 & 36, T33S, R1W;  
 SEC. 31 & 32, T33S, R1E, WILLAMETTE MERIDIAN  
 FOR THE OREGON DEPARTMENT OF TRANSPORTATION  
 HIGHWAY DIVISION  
 10 MAY 1993

REGISTERED  
 PROFESSIONAL  
 LAND SURVEYOR  
*Ronald A. Quimby*  
 OREGON  
 RONALD A. QUIMBY  
 1954  
 ORP 12-31-94

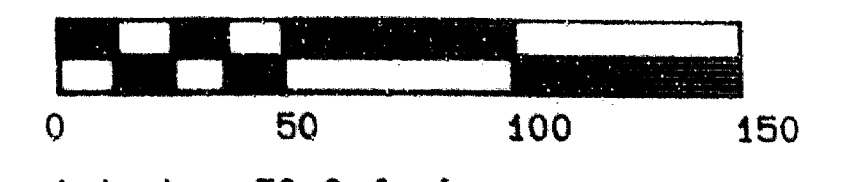
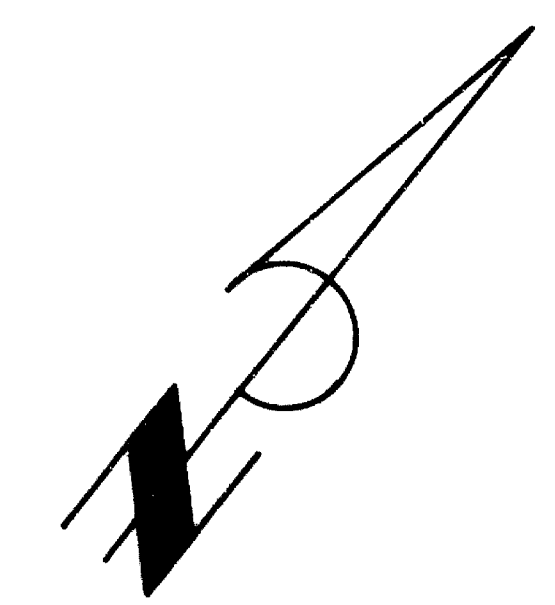

1 inch = 50.0 feet  
 PAGE 5 OF 17

AA SURVEYING SERVICE, INC - 2566 N. STEPHENS STREET - ROSEBURG, OREGON 97470 - TEL (503) 672-2096

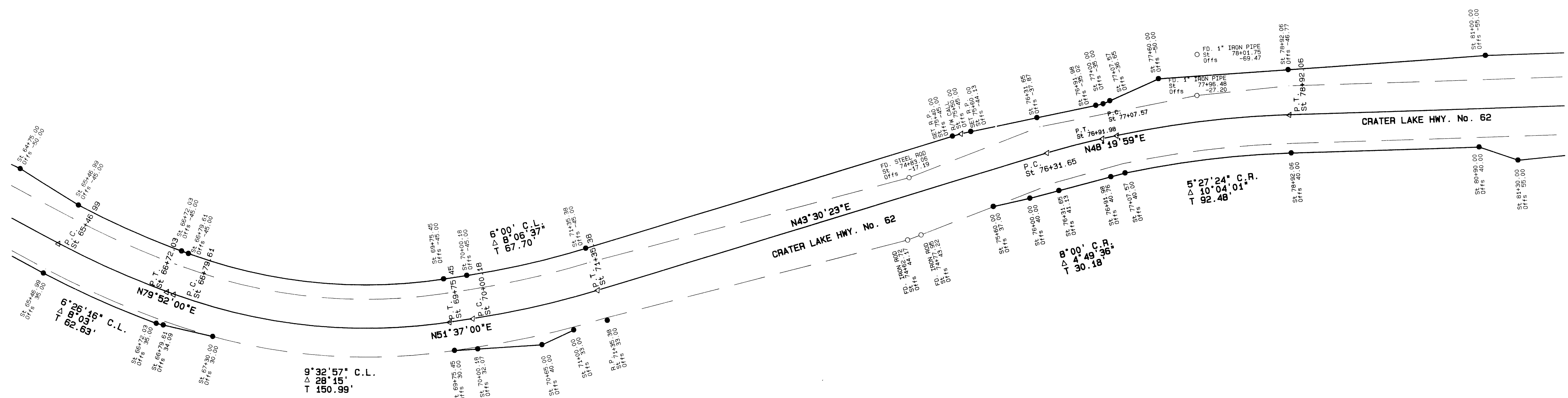

TRAIL-CASEY STATE PARK (WEST UNIT) SEC. HWY. 62  
 IN SEC. 2 & 3, T34S, R1W; SEC. 35 & 36, T33S, R1W;  
 SEC. 31 & 32, T33S, R1E, WILLAMETTE MERIDIAN  
 FOR THE OREGON DEPARTMENT OF TRANSPORTATION  
 HIGHWAY DIVISION  
 10 MAY 1993

REGISTERED  
 PROFESSIONAL  
 LAND SURVEYOR  
*Ronald A. Quimby*  
 OREGON  
 RONALD A. QUIMBY  
 1824  
 EXP 12-31-94

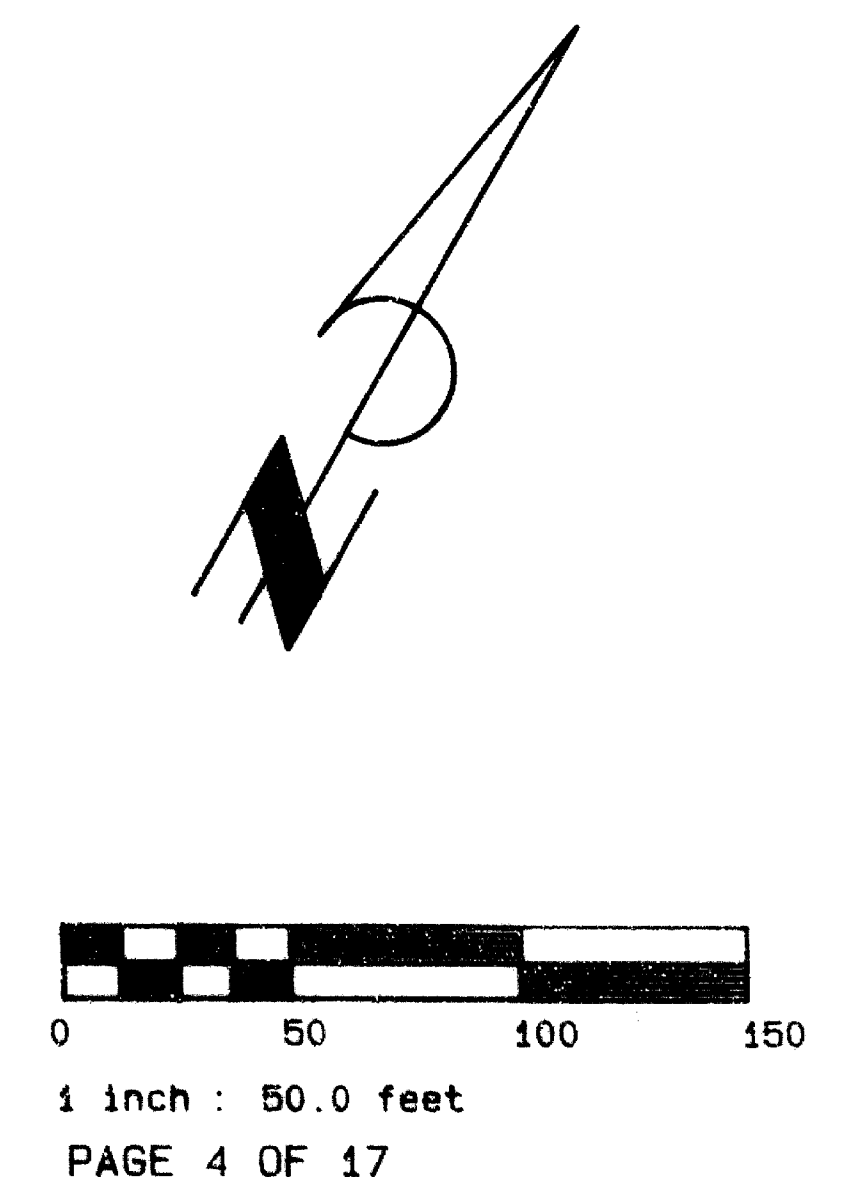

AA SURVEYING SERVICE, INC - 2566 N. STEPHENS STREET - ROSEBURG, OREGON 97470 - TEL (503) 672-2096

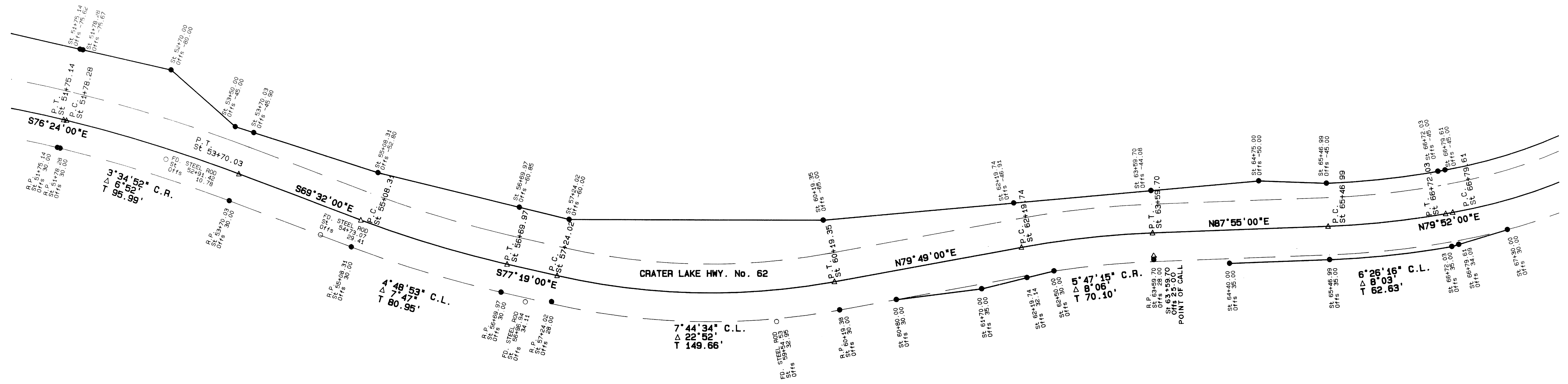

TRAIL-CASEY STATE PARK (WEST UNIT) SEC. HWY. 62

IN SEC. 2 & 3, T34S, R1W; SEC. 35 & 36, T33S, R1W;

SEC. 31 & 32, T33S, R1E, WILLAMETTE MERIDIAN

FOR THE OREGON DEPARTMENT OF TRANSPORTATION  
HIGHWAY DIVISION

10 MAY 1993

REGISTERED  
PROFESSIONAL  
LAND SURVEYOR

*Ronald A. Guimay*  
ORIGON  
JULY 14 1978  
RONALD A. GUIMEY  
1634  
201 12-31-94

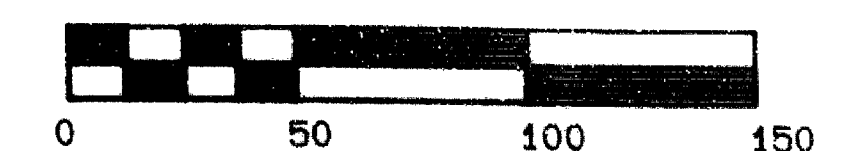
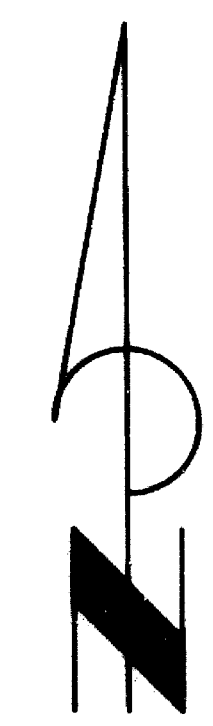

1 inch = 50.0 feet

PAGE 3 OF 17

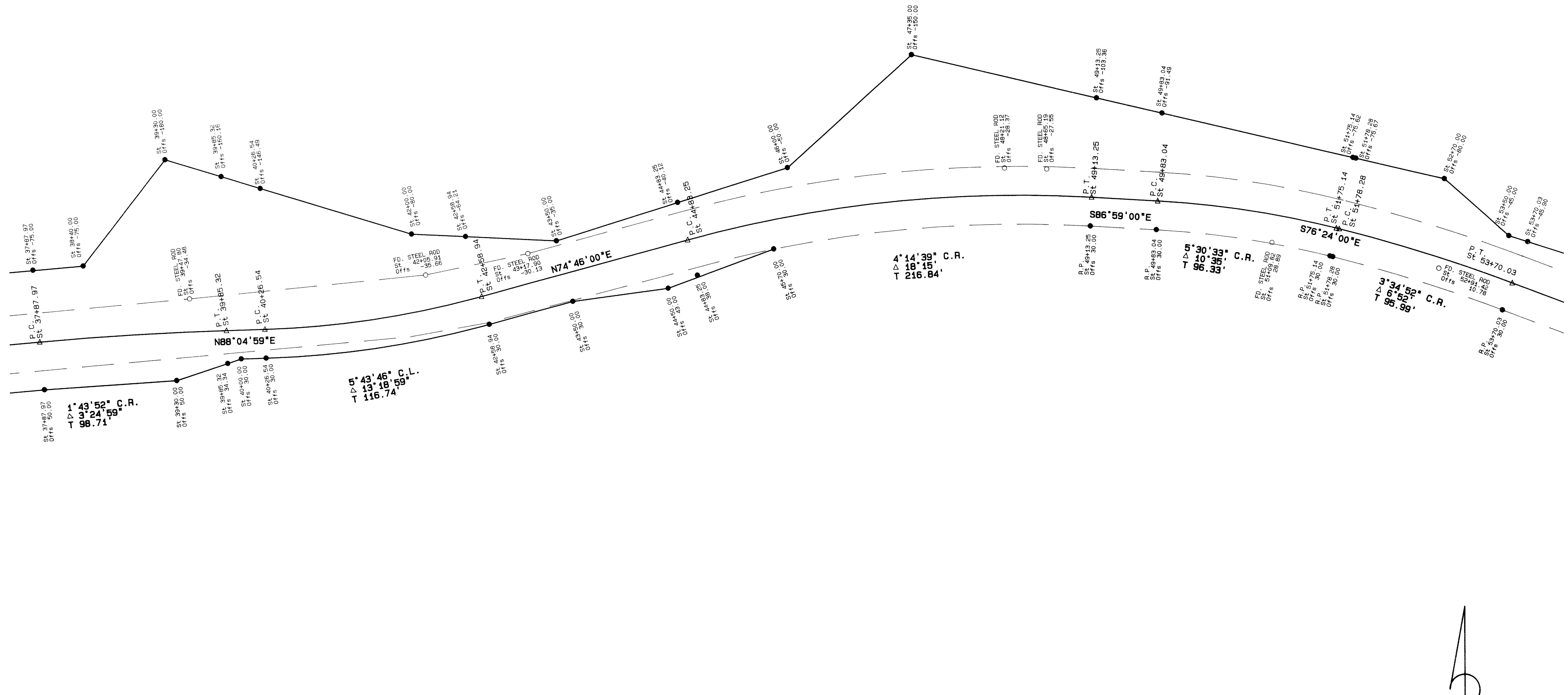

TRAIL-CASEY STATE PARK (WEST UNIT) SEC. HWY. 62  
 IN SEC. 2 & 3, T34S, R1W; SEC. 35 & 36, T33S, R1W;  
 SEC. 31 & 32, T33S, R1E, WILLAMETTE MERIDIAN  
 FOR THE OREGON DEPARTMENT OF TRANSPORTATION  
 HIGHWAY DIVISION  
 10 MAY 1993

REGISTERED  
 PROFESSIONAL  
 LAND SURVEYOR  
*Ronald G. Gimney*  
 OREGON  
 JULY 14, 1971  
 RONALD G. GIMNEY  
 L.S.A.  
 ORP 12-31-94

