

N300000

N300000

E4260000

E4260000

N280000

N280000

E4260000

E4260000

LAKE OF THE WOODS HIGHWAY

JCT. CRATER LAKE HIGHWAY - SEVEN OAKS INTERCHANGE
JACKSON COUNTY, OREGON
4 MAY 1993 1 inch = 2000 feet

Survey By: AA Surveying Service, Inc.
2566 N. Stephens Street
Roseburg, Oregon 97470
Survey For: Oregon Department of Transportation
Highway Division
Map Filed: Jackson County Surveyor's Office
Horiz. Control Datum: NAD 83 (91)
Vert. Control Datum: NGVD 29/47 per Oregon State Highway Division
Coordinates: International Foot, Oregon State Plane NAD 83 (91)
Grid Conversion Factor: 0.999980897

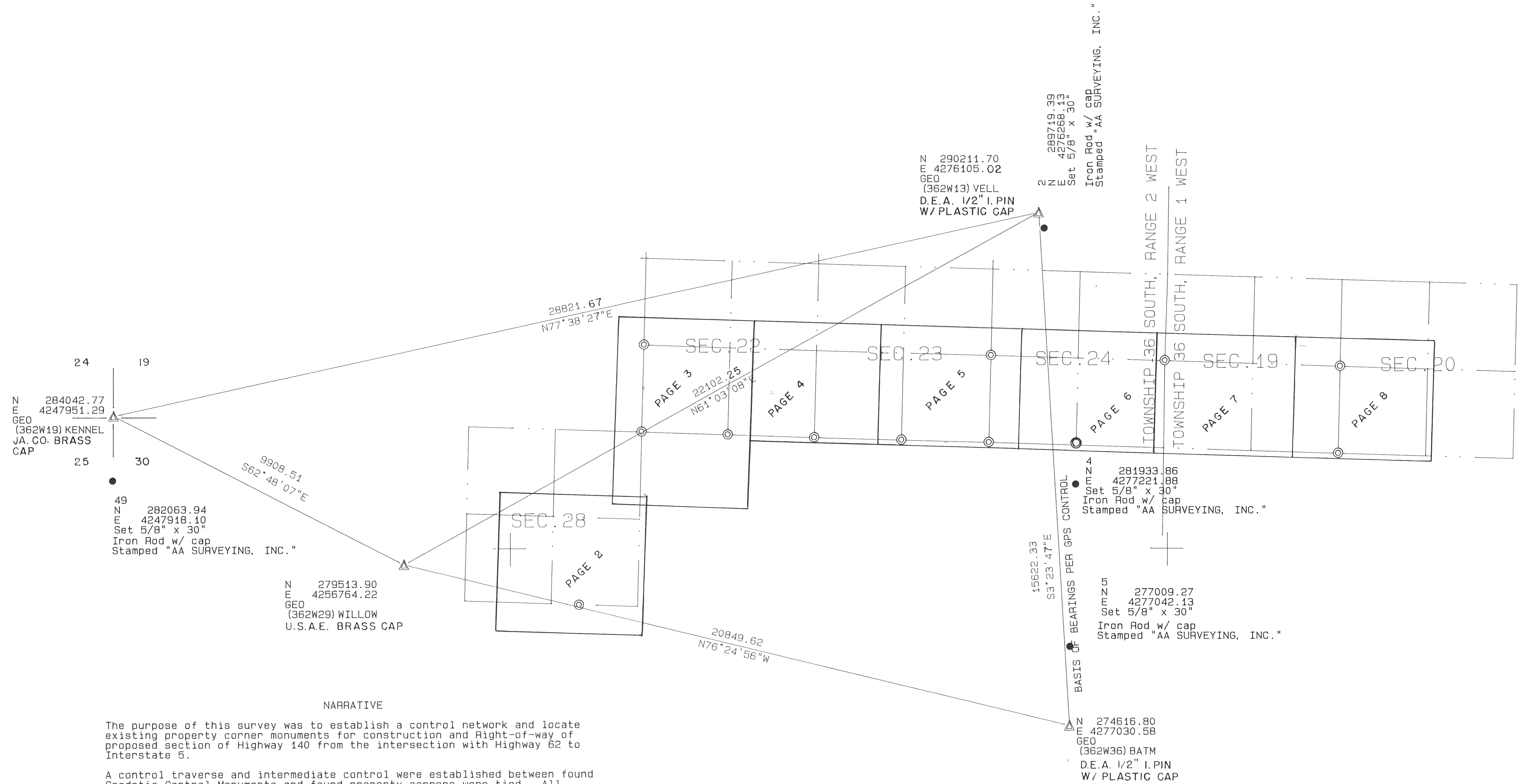

NARRATIVE

The purpose of this survey was to establish a control network and locate existing property corner monuments for construction and Right-of-way of proposed section of Highway 140 from the intersection with Highway 62 to Interstate 5.

A control traverse and intermediate control were established between found Geodetic Control Monuments and found property corners were tied. All coordinates and bearings are grid, based on State Plane Coordinates, Oregon South Zone.

REGISTERED PROFESSIONAL LAND SURVEYOR

Signature of Ronald A. Quibby, Registered Professional Land Surveyor, Oregon, No. 1934, Exp. 12-31-94

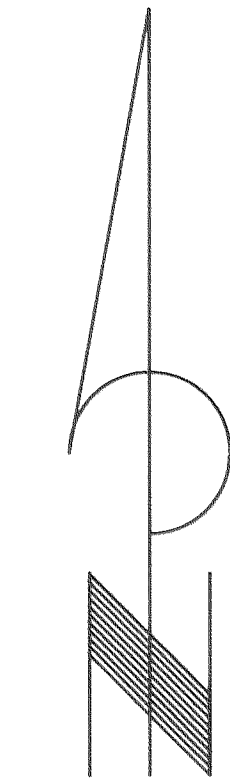
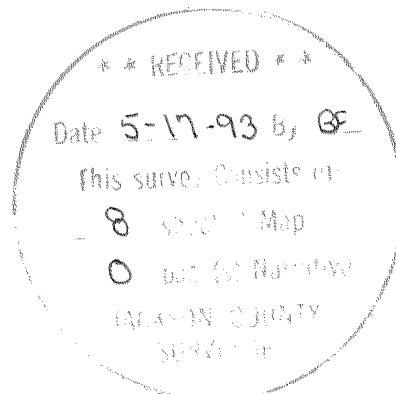

E42B4000

E42B4000

LAKE OF THE WOODS HIGHWAY
 JCT. CRATER LAKE HIGHWAY - SEVEN OAKS INTERCHANGE
 JACKSON COUNTY, OREGON
 3 MAY 1993 1 inch : 200.0 feet

Survey By: AA Surveying Service, Inc.
 2566 N. Stephens Street
 Roseburg, Oregon 97470
 Survey For: Oregon Department of Transportation
 Highway Division
 Map Filed: Jackson County Surveyor's Office
 Horiz. Control Datum: NAD 83 (91)
 Vert. Control Datum: NGVD 29/47 per Oregon State Highway Division
 Coordinates: International Foot, Oregon State Plane NAD 83 (91) E42B6000
 Grid Conversion Factor: 0.999980897

REGISTERED
 PROFESSIONAL
 LAND SURVEYOR

OREGON
 JULY 16, 1939
 RONALD A. QUIMBY
 1034
 EXP 12-31-94

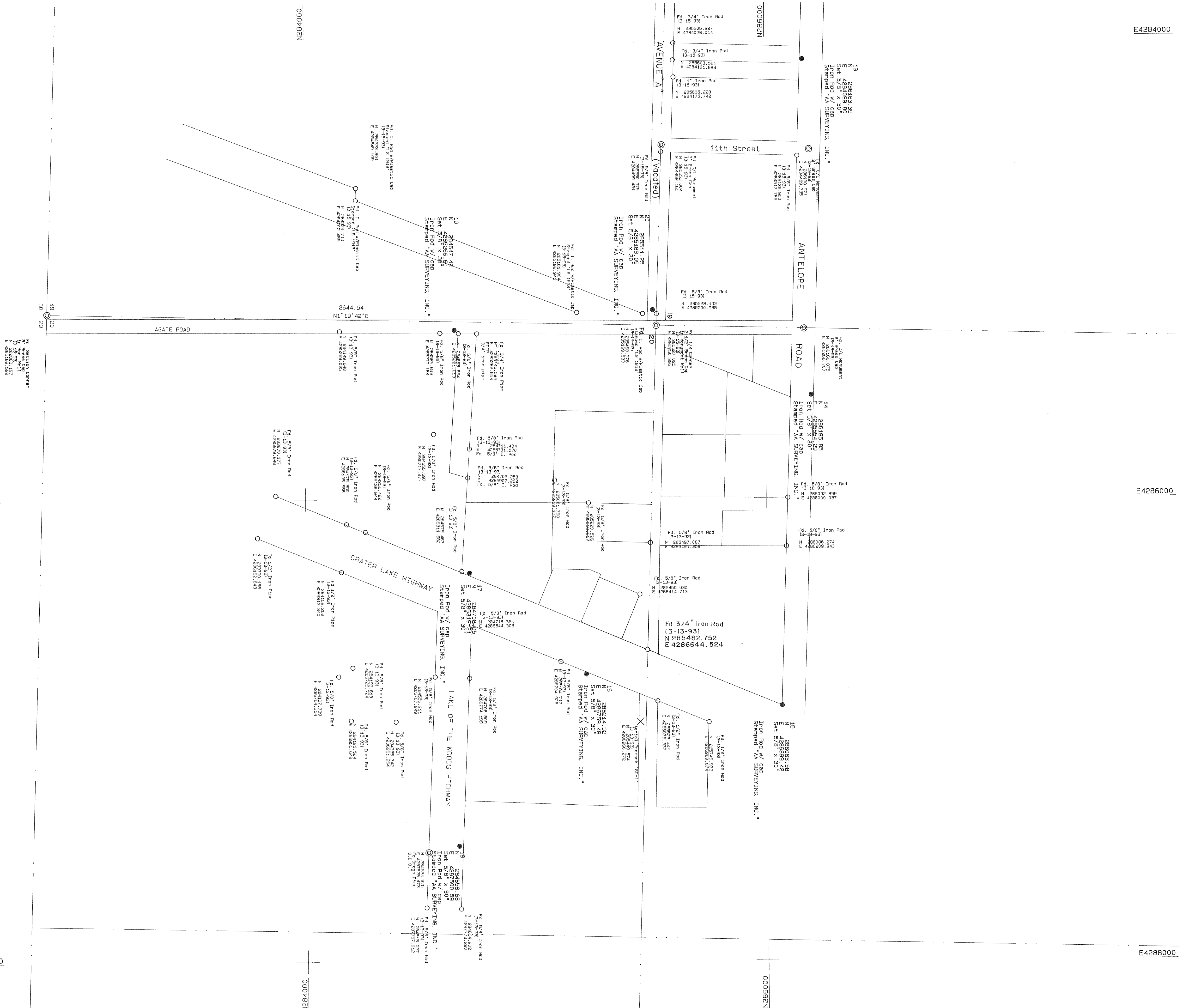
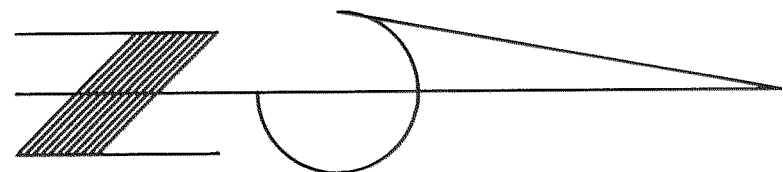

E42B6000

E42B8000

TOWNSHIP 36 SOUTH, RANGE 2 WEST
TOWNSHIP 36 SOUTH, RANGE 1 WEST

E4280000

E4280000

E4282000

E4282000

LAKE OF THE WOODS HIGHWAY

JCT. CRATER LAKE HIGHWAY - SEVEN OAKS INTERCHANGE
JACKSON COUNTY, OREGON
3 MAY 1993 1 inch : 200 feet

Survey By: AA Surveying Service, Inc.
2566 N. Stephens Street
Roseburg, Oregon 97470

Survey For: Oregon Department of Transportation
Highway Division

Map Filed: Jackson County Surveyor's Office

Horiz. Control Datum: NAD 83 (91)

Vert. Control Datum: NGVD 29/47 per Oregon State Highway Division

Coordinates: International Foot, Oregon State Plane NAD 83 (91)

Grid Conversion Factor: 0.999980897

REGISTERED
PROFESSIONAL
LAND SURVEYOR

Ronald A. Quimby
ORIGON
JULY 14, 1938
RONALD A. QUIMBY
1834

Exp 12-31-94

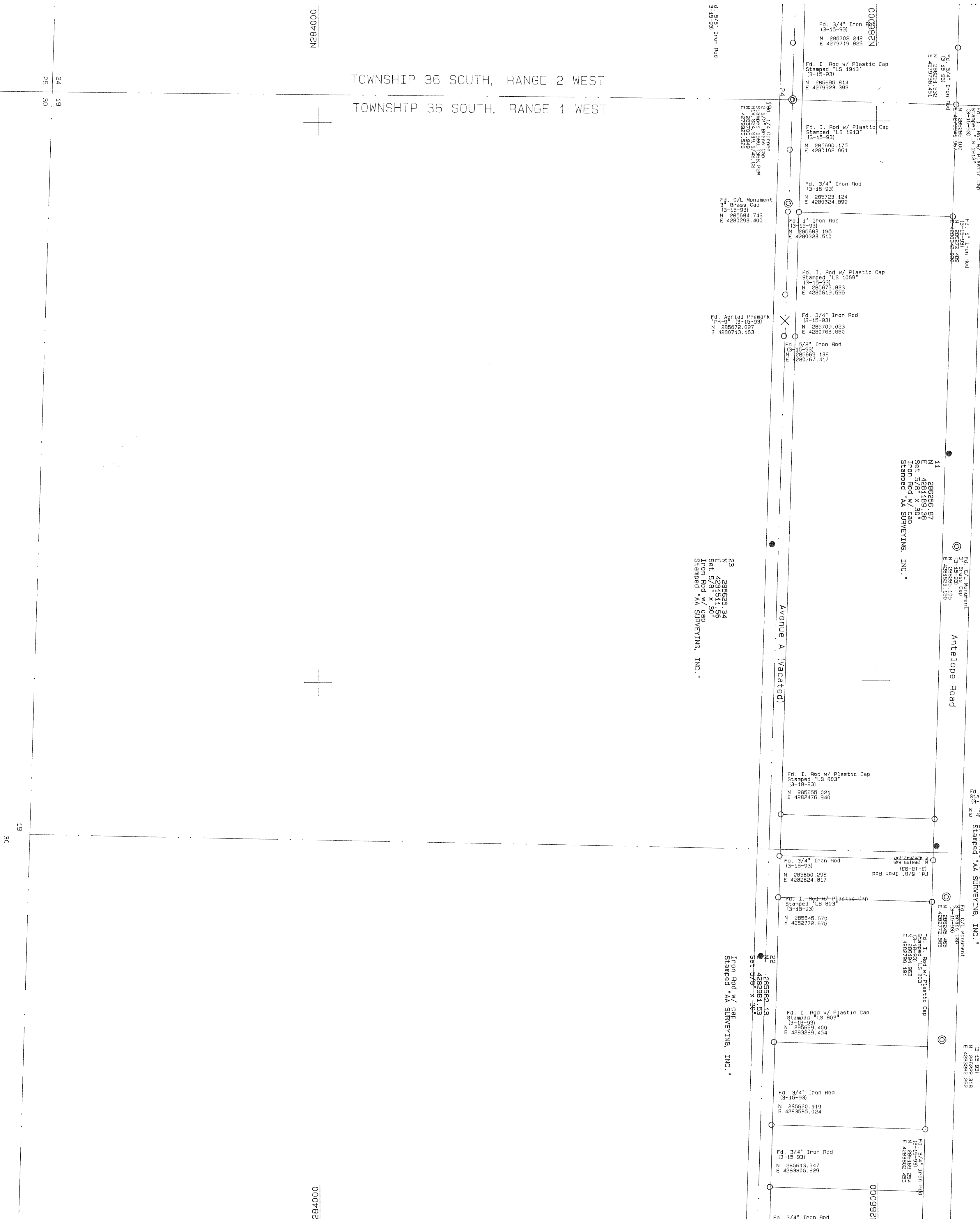
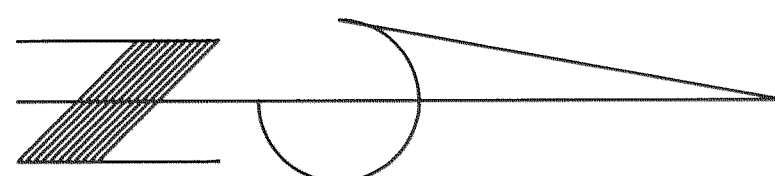

E4276000

000982N

Iron Rod W/ Alum Cap
Stamped "AA SURVEYING, INC."
N 428594.525
E 427524.325

Iron Rod W/ Alum Cap
Stamped "AA SURVEYING, INC."
N 428572.115
E 427524.325

29
Iron Rod W/ Alum Cap
Stamped "AA SURVEYING, INC."
N 428594.525
E 427524.325

Iron Rod W/ Alum Cap
Stamped "AA SURVEYING, INC."
N 428572.115
E 427524.325

Iron Rod W/ Alum Cap
Stamped "AA SURVEYING, INC."
N 428572.115
E 427524.325

Iron Rod W/ Alum Cap
Stamped "AA SURVEYING, INC."
N 428471.114
E 427306.395

R7
Iron Rod W/ Alum Cap
Stamped "AA SURVEYING, INC."
N 4278977.49
E 428458.54

9
Iron Rod W/ Alum Cap
Stamped "AA SURVEYING, INC."
N 428540.85
E 427524.325

Iron Rod W/ Alum Cap
Stamped "AA SURVEYING, INC."
N 4278977.49
E 428458.54

Iron Rod W/ Alum Cap
Stamped "AA SURVEYING, INC."
N 4278977.49
E 428458.54

000982N

E4278000

ANTELOPE ROAD

000982N

+

+

000982N

000982N

2653.09
5987.1314E

24

Table Rock Road
Iron Rod W/ Alum Cap
Stamped "AA SURVEYING, INC."
N 428124.226
E 427524.325

000982N

+

+

000982N

E4276000

E4278000

LAKE OF THE WOODS HIGHWAY

JCT. CRATER LAKE HIGHWAY - SEVEN OAKS INTERCHANGE
JACKSON COUNTY, OREGON
3 MAY 1993 1 inch : 200.0 feet

Survey By: AA Surveying Service, Inc.
2566 N. Stephens Street
Roseburg, Oregon 97470
Survey For: Oregon Department of Transportation
Highway Division
Map Filed: Jackson County Surveyor's Office
Horiz. Control Datum: NAD 83 (91)
Vert. Control Datum: NGVD 29/47 per Oregon State Highway Division
Coordinates: International Foot, Oregon State Plane NAD 83 (91)
Grid Conversion Factor: 0.999980897

REGISTERED
PROFESSIONAL
LAND SURVEYOR

Ronald A. Quimby
OREGON
JULY 14, 1978
RONALD A. QUIMBY
1854
657P 12-31-94

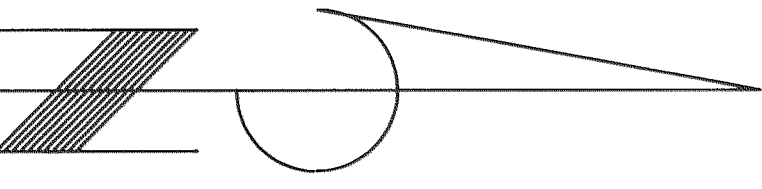

E4272000

E4274000

E4272000

E4274000

LAKE OF THE WOODS HIGHWAY

JCT. CRATER LAKE HIGHWAY - SEVEN OAKS INTERCHANGE
JACKSON COUNTY, OREGON
33MXXY19993 111aobh: 28000feet

Survey By: AA Surveying Service, Inc.
2566 N. Stephens Street
Roseburg, Oregon 97470

Survey For: Oregon Department of Transportation
Highway Division

Map Filed: Jackson County Surveyor's Office

Horiz. Control Datum: NAD 83 (91)

Vert. Control Datum: NGVD 29/47 per Oregon State Highway Division

Coordinates: International Foot, Oregon State Plane NAD 83 (91)

Grid Conversion Factor: 0.999980897

REGISTERED
PROFESSIONAL
LAND SURVEYOR

Ronald A. Quimby
OREGON
JULY 24, 1978
RONALD A. QUIMBY
1854

Exp 12-31-94

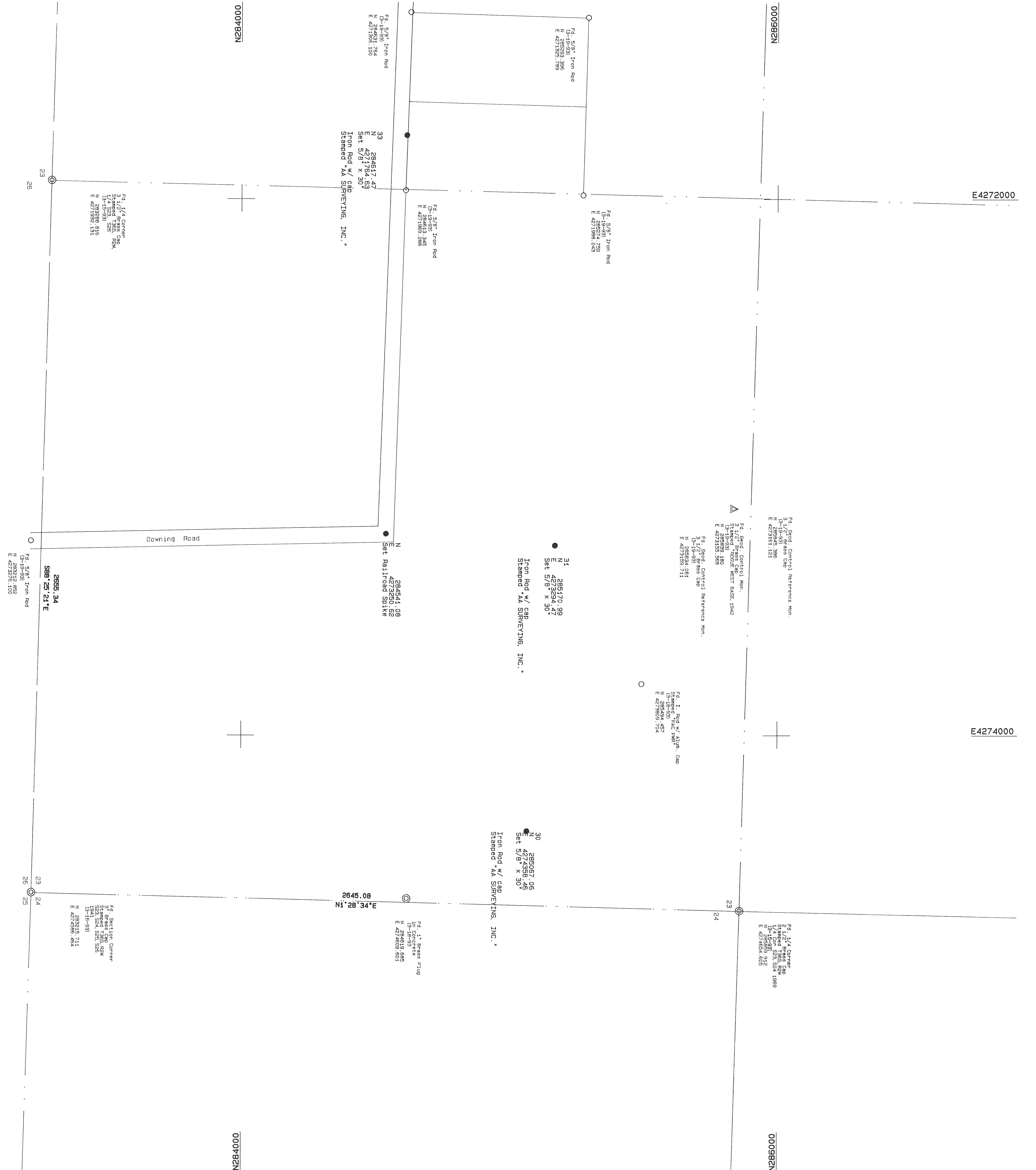
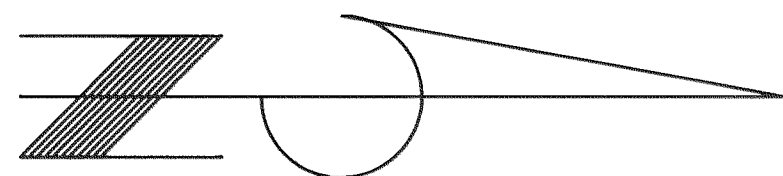

N2B2000

N2B2000

N2B4000

N2B4000

N2B6000

N2B6000

LAKE OF THE WOODS HIGHWAY

JCT. CRATER LAKE HIGHWAY - SEVEN OAKS INTERCHANGE
JACKSON COUNTY, OREGON
4 MAY 1993 1 inch = 200.0 feet

Survey By: AA Surveying Service, Inc.
2566 N. Stephens Street
Roseburg, Oregon 97470
Survey For: Oregon Department of Transportation
Highway Division
Map Filed: Jackson County Surveyor's Office
Horiz. Control Datum: NAD 83 (91)
Vert. Control Datum: NGVD 29/47 per Oregon State Highway Division
Coordinates: International Foot, Oregon State Plane NAD 83 (91)
Grid Conversion Factor: 0.999980897

REGISTERED
PROFESSIONAL
LAND SURVEYOR

Ronald Quincy
OREGON
JULY 14 1978
RONALD A. QUIMBY
1934
Exp 12-31-94

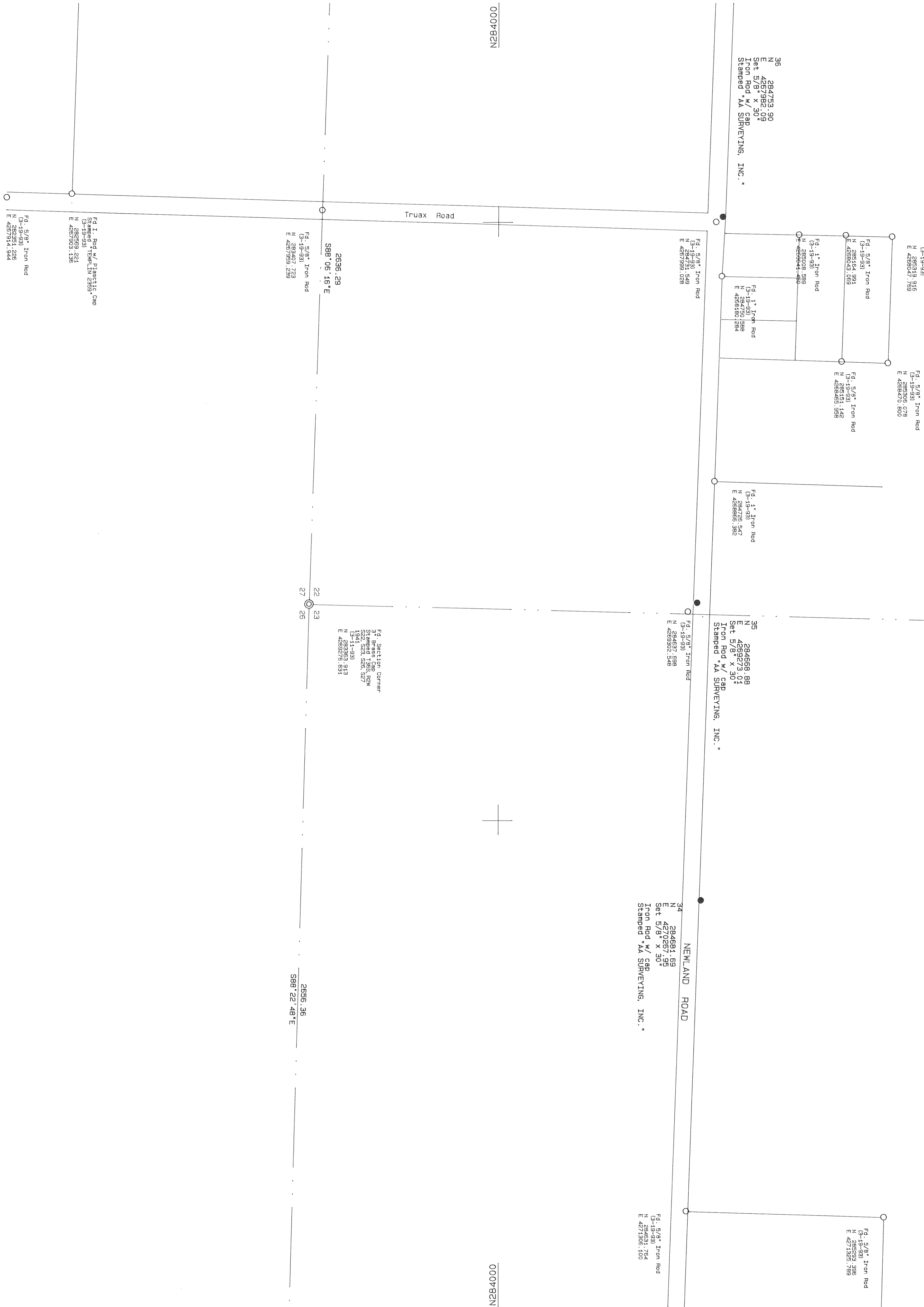
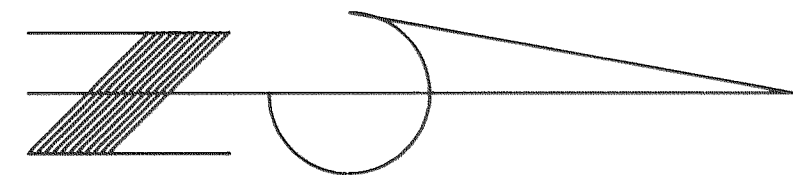

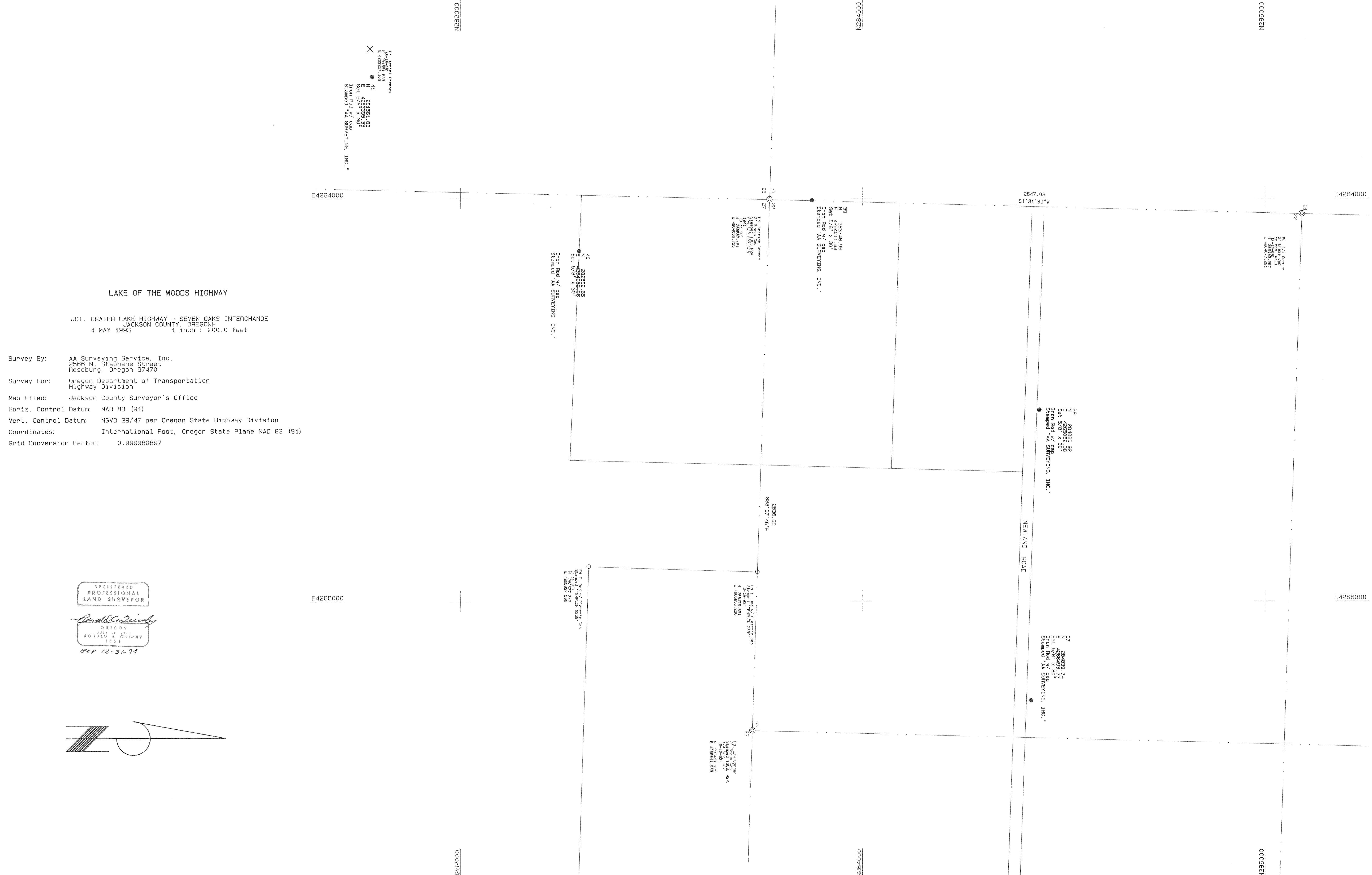

Survey By: AA Surveying Service, Inc.
 2566 N. Stephens Street
 Roseburg, Oregon 97470

Survey For: Oregon Department of Transportation
 Highway Division

Map Filed: Jackson County Surveyor's Office

Horiz. Control Datum: NAD 83 (91)

Vert. Control Datum: NGVD 29/47 per Oregon State Highway Division

Coordinates: International Foot, Oregon State Plane NAD 83 (91)

Grid Conversion Factor: 0.999980897

REGISTERED
 PROFESSIONAL
 LAND SURVEYOR

Ronald A. Quimby

OREGON
 JULY 14 1974
 RONALD A. QUIMBY
 7631

EXP 12-31-94

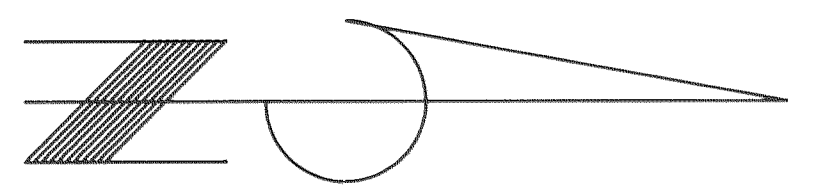

0008200

N27B000

0008200

N27B000

LAKE OF THE WOODS HIGHWAY

JCT. CRATER LAKE HIGHWAY - SEVEN OAKS INTERCHANGE
JACKSON COUNTY, OREGON
4 MAY 1993 1 inch = 200.0 feet

Survey By: AA Surveying Service, Inc.
2566 N. Stephens Street
Roseburg, Oregon 97470
Survey For: Oregon Department of Transportation
Highway Division
Map Filed: Jackson County Surveyor's Office
Horiz. Control Datum: NAD 83 (91)
Vert. Control Datum: NGVD 29/47 per Oregon State Highway Division
Coordinates: International Foot, Oregon State Plane NAD 83 (91)
Grid Conversion Factor: 0.999980897

REGISTERED
PROFESSIONAL
LAND SURVEYOR

ORIGON
JULY 11 1979
RONALD A. KIMMAY
1933

Exp 12-31-94

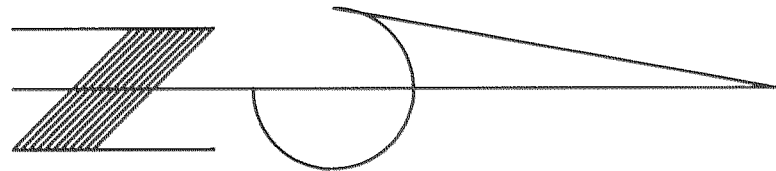

FS-146181 Benchmark "50-7"
N 277486.855
E 426342.855

FS-146181 Benchmark
N 426354.589
E 426354.589
Set 5/8" x 30"
Iron Rod w/ cap
Stamped "AA SURVEYING, INC."

