

MAP OF SURVEY

Located in the northwest quarter of Section 10,
Township 34 South, Range 1 West of the
Willamette Meridain, Jackson County, Oregon.

for

SHIRLEY OSWALD

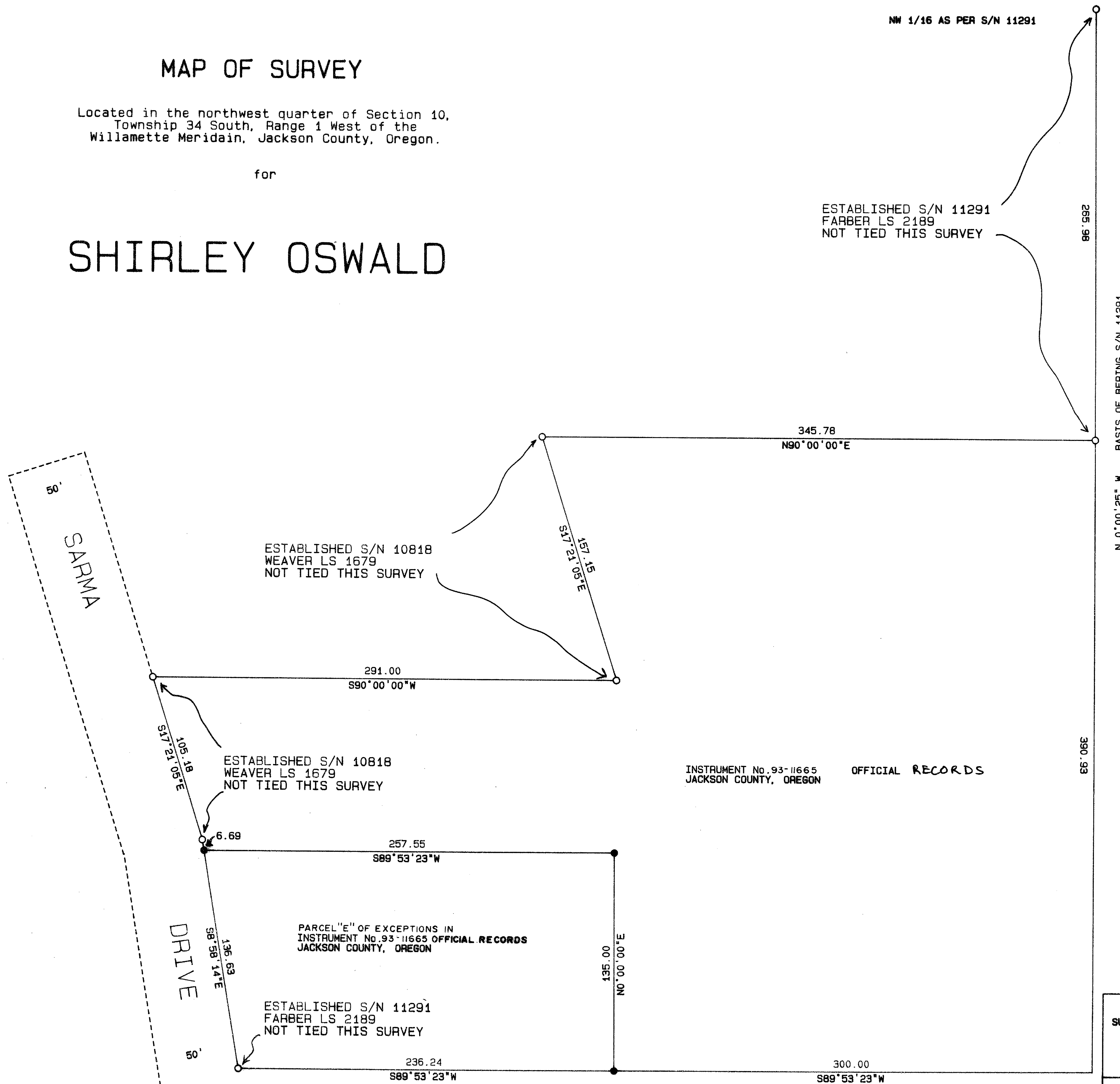

LEGEND:

BASIS OF BEARING: FILED SURVEY No. 11291
AS SHOWN HEREON

○ FOUND 5/8" IRON PIN AS DESCRIBED

● SET 5/8" X 24" IRON PIN WITH A YELLOW
PLASTIC CAP MARKED "FARBER PLS 2189"

S/N = FILED SURVEY No., JACKSON COUNTY SURVEYOR

INSTRUMENT No. 93-11665 OFFICIAL RECORDS
JACKSON COUNTY, OREGON

** RECEIVED **

Date 5-13-93 By HAF

This survey consists of:

1 sheet(s) Map

1 narrative

JACKSON COUNTY
SURVEYOR

REGISTERED
PROFESSIONAL
LAND SURVEYOR

Herbert A. Farber

OREGON
JULY 24, 1985
HERBERT A. FARBER
2189

EXPIRES 12-31-93

SURVEYED BY: FARBER & SONS, INC. FARBER SURVEYING P. O. BOX 5286 CENTRAL POINT, OREGON 97502		OFFICE: 908 EAST JACKSON MEDFORD, OREGON 97504 PHONE: (503) 776-0846
COMPUTED BY: HAF SCALE: 1 inch : 50 feet DATE: 15 MAR 1993	ROTATION: 0° ORIGIN: 5600.000 N 5560.000 E JOB No.: S-77-86	

Survey No. 13504

SURVEY NARRATIVE TO COMPLY WITH O.R.S. 209.250

Survey for: Shirley Oswald
422 Sarma Drive
Shady Cove, Oregon 97539

Location: Located in the northwest quarter of Section
10, Township 34 South, Range 1 West of the
Willamette Meridian, Jackson County, Oregon.

Purpose: To monument the Property Line Adjustment as
approved by the Shady Cove Planning Commission
on March 10, 1993.

Procedure: Utilizing control establish in the performance
of Filed Survey No. 11291, I established the
corners as shown on the accompanying map.

Bearing is based on Filed Survey No. 11291 as
shown.

Surveyed by: Farber & Sons, Inc.
Farber Surveying
908 East Jackson
Medford, Oregon 97504

(503) 776-0846

Date: March 15, 1993

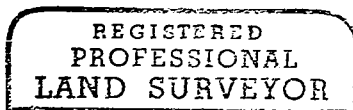

Herbert A. Farber

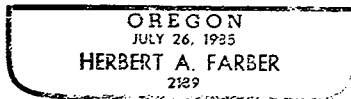

EXPIRES 12-31-93

