

Survey For  
 THE CHARLEY BROTHERS  
 Located in Secs. 10 & 15,  
 T. 36 S., R. 1 E., W. M.  
 By: Mark E. Boyden  
 Dec. 1959.

REGISTERED  
 OREGON  
 LAND SURVEYOR  
 Mark E. Boyden  
 No. 1117

RECEIVED  
 COUNTY CLERK  
 DECEMBER 31 1959  
 MULTNOMAH COUNTY

SCALE: 1" = 200'  
 © Re-std. Govt. corner  
 • Set iron pipe  
 • Set iron pin  
 Meridian By Solar Observation

1350  
 1350

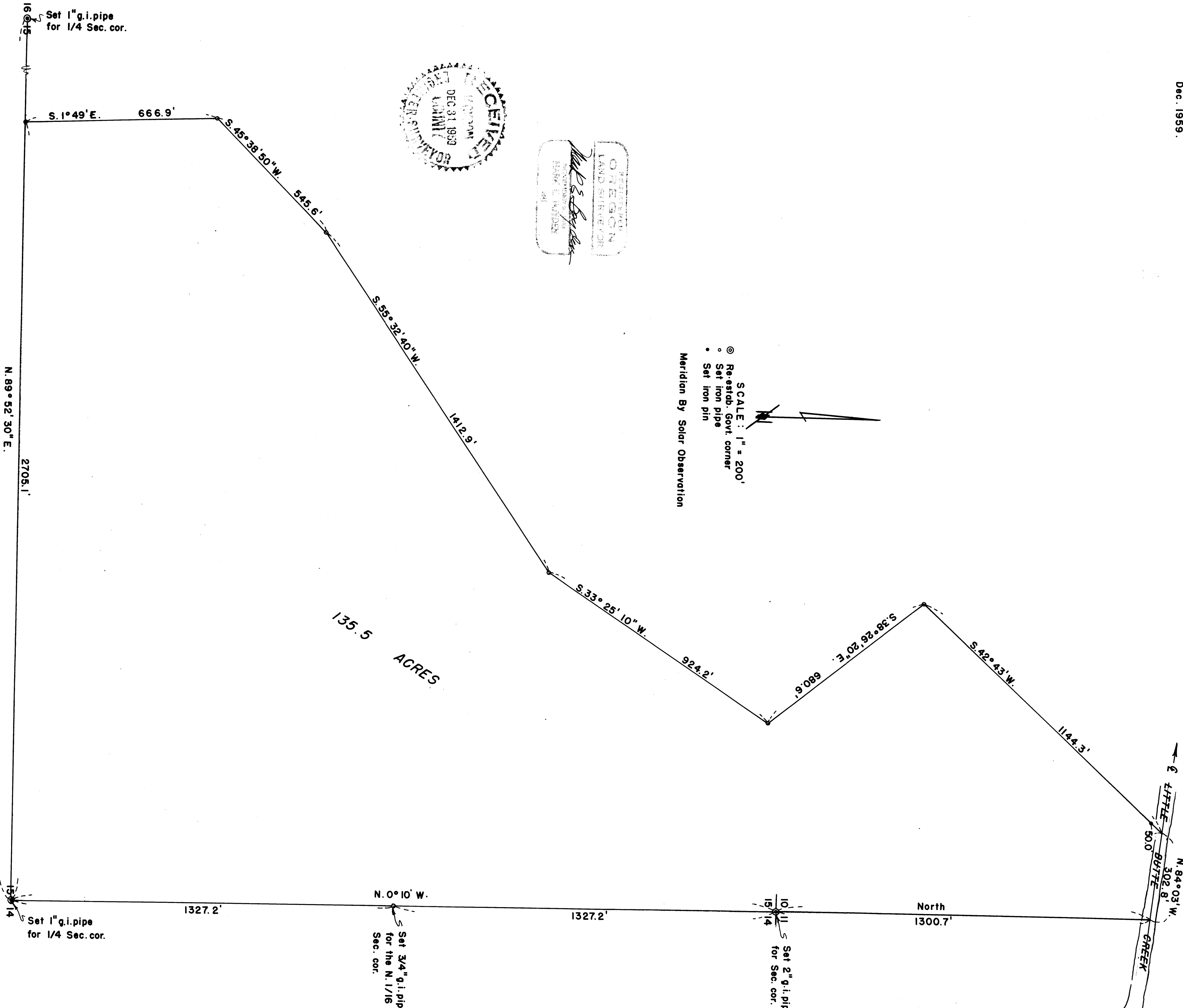

135.5  
 ACRES

LITTLE  
 BUTTE  
 CREEK  
 N. 84° 03' W.  
 302.8'  
 50.0'

North  
 1300.7'

Set 2" g.i. pipe  
 for Sec. cor.

Set 3/4" g.i. pipe  
 for the N. 1/16  
 Sec. cor.

Set 1" g.i. pipe  
 for 1/4 Sec. cor.

Set 1" g.i. pipe  
 for 1/4 Sec. cor.

Survey Narrative to Comply with Paragraph 209.250  
Oregon Revised Statutes

FOR: Charley Brothers

PURPOSE: To monument and describe a portion of the Charley Ranch to be sold, being located in Sections 10 and 15, Township 36 South, Range 1 East.

PROCEDURE: Ran closed traverse around the 135.5 acre parcel and also traversed the East and West centerline of Section 15. For additional details on the government corners found and used on this survey, see the official re-establishment record in the County Surveyor's office.

The East boundary of Section 10 was not located on this survey as it is not a property line of the Charley Ranch and will not be a property line of the new owner.

December 1959

