

MAP OF SURVEY

LOCATED in the SW 1/4 of Section 26, T. 37 S., R. 3 W., W.M.,
Jackson County, Oregon

May 5, 1993

SURVEYED FOR: Boise Cascade Timber & Wood Products Group
P.O. Box 100
Medford, Oregon 97501

SURVEYED BY: Edwards Surveying and Land Planning, Inc.
823 West 8th Street
Medford, Oregon 97501
Phone (503) 776-2313

REGISTERED
PROFESSIONAL
LAND SURVEYOR

Darrel W. Edwards

OREGON
JULY 9, 1988
DARREL W. EDWARDS
741

Expires 12/31/93



LEGEND

o Indicates 5/8" x 24" steel pin w/yellow plastic cap mkd. "D.W. EDWARDS-LS 741" set.

() Denotes record data per S.N. 2493 unless otherwise noted.

J.C.S. = Jackson County Surveyor

B.L.M. = Bureau of Land Management

————— Indicates property line tagged and blazed this survey.

S.N. = Survey Number

SCALE: 1" = 500'

BASIS OF BEARINGS: Survey Number 2493 as shown.

** RECEIVED **
Date 5-11-93 By RE
This survey consists of:
1 plat(s) Map
1 page(s) Narrative
JACKSON COUNTY
SURVEYOR

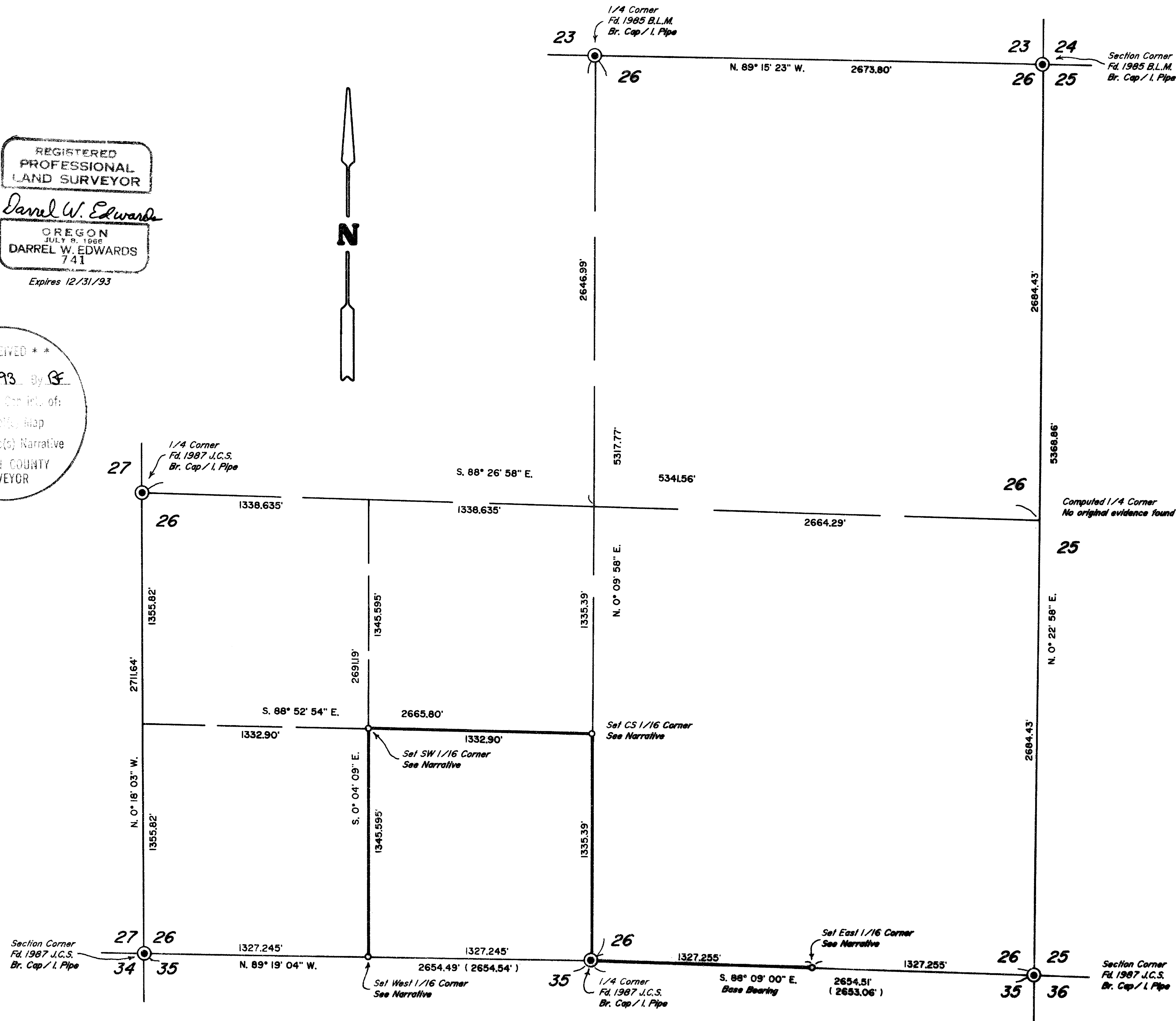

Edwards Surveying & Land Planning Inc.

DARREL W. EDWARDS
OREGON REG. 741
ARIZONA REG. 9746



DAVID A. EDWARDS
OREGON REG. 2339

REGISTERED LAND SURVEYORS
823 WEST 8TH ST.
MEDFORD, OREGON 97501
(503) 776-2313 • (503) 471-7059

SURVEY NUMBER 13499

SURVEY NARRATIVE TO COMPLY WITH CHAPTER 209, PARAGRAPH 250,
OREGON REVISED STATUTES

SURVEY FOR: Boise Cascade Timber and Wood Products Group
P.O. Box 100
Medford, Oregon 97501

LOCATION: In Section 26, T. 37 S., R. 3 W., W.M., in
Jackson County, Oregon.

PURPOSE: To locate and monument the corners of Boise
Cascade land in Section 26 and to blaze trees
and place metal tags marking the boundaries of
said lands as shown on the attached map.

PROCEDURE: Control traverses were run to tie in the
controlling Government corners as shown. The
subdivision of the Section was then computed
and the lines to be posted were traversed. The
true lines were then marked and trees were
blazed if they were within 3' of the line.
Aluminum tags mkd. "P/L BCC" were set at
maximum 100' intervals along these lines.
Bearing trees were marked according to the 1973
B.L.M. Manual and measured to center of
tree at root crown. Monuments set on this
survey consist of 5/8" x 24" steel pins with
red plastic caps mkd. "D.W. EDWARDS-LS 741".
The bearing trees are situated as follows:

At the East 1/16 corner between Secs. 26 & 35:
A 4" diam. B. Oak brs. N. 64° E., 27.9 ft.
An 8" diam. Madrone brs. S. 33° E., 19.3 ft.
N. 86° 22' W., 41.59 ft.

At the West 1/16 corner between Secs. 26 & 35:
A 12" diam. Cedar brs. N. 83° E., 16.15 ft.
A 6" diam. Madrone brs. S. 38° W., 17.0 ft.

At the SW 1/16 corner of Section 26:
A 14" diam. Madrone brs. N. 62° E., 24.9 ft.
An 11" diam. Fir brs. S. 28° E., 19.9 ft.

At the CS 1/16 corner of SEction 26:
A 7" diam. Madrone brs. S. 53° W., 10.19 ft.
An 8" diam. Fir brs. N. 60° W., 8.74 ft.

BASIS OF BEARINGS: Survey Number 2493 as shown.

EQUIPMENT: Nikon NTD-4 Semi-automatic theodolite/E.D.M.

DATE COMPLETED: May 5, 1993.

**** RECEIVED ****
Date 5-11-93 By DE
This survey consists of:
1 sheet(s) Map
1 page(s) Narrative
JACKSON COUNTY
SURVEYOR

REGISTERED
PROFESSIONAL
LAND SURVEYOR

Darrel W. Edwards

OREGON
JULY 8, 1966
DARREL W. EDWARDS
741

Expires 12/31/93