

MAP OF SURVEY of Property Line Adjustment (File No. 92-86-LLA)

Located in:
The N.E. 1/4 of Section 6, T.38S., R.2W., W.M.
Jackson County, Oregon

FOR
WILLIAM and ROSALYNNE BLAZER
2568 Sterling Creek Road
Jacksonville, Oregon 97530

APPROVALS:

JACKSON COUNTY PLANNING:

[Signature]
Director March 11, 1993
Date

REGISTERED
PROFESSIONAL
LAND SURVEYOR

[Signature]
DOUGLAS C. McMAHAN
JULY 18, 1980
No. 1913
Expires 12/31/94

CURVE TABLE

CURVE	DELTA	RADIUS	LENGTH	CHORD	BEARING
1	29°05'16"	105.00	53.31	52.74	S65°15'25" E
2	89°51'05"	20.00	31.36	28.25	S32°52'30" E
3	05°47'00"	770.00	77.72	77.69	S36°35'25" E
4	57°12'35"	270.00	269.59	258.53	S05°05'37" E
5	10°41'15"	480.13	91.42	91.29	S28°51'17" W
6	43°16'52"	119.42	90.21	88.08	S12°33'29" W
7	39°37'50"	105.00	72.63	71.19	S28°53'52" E

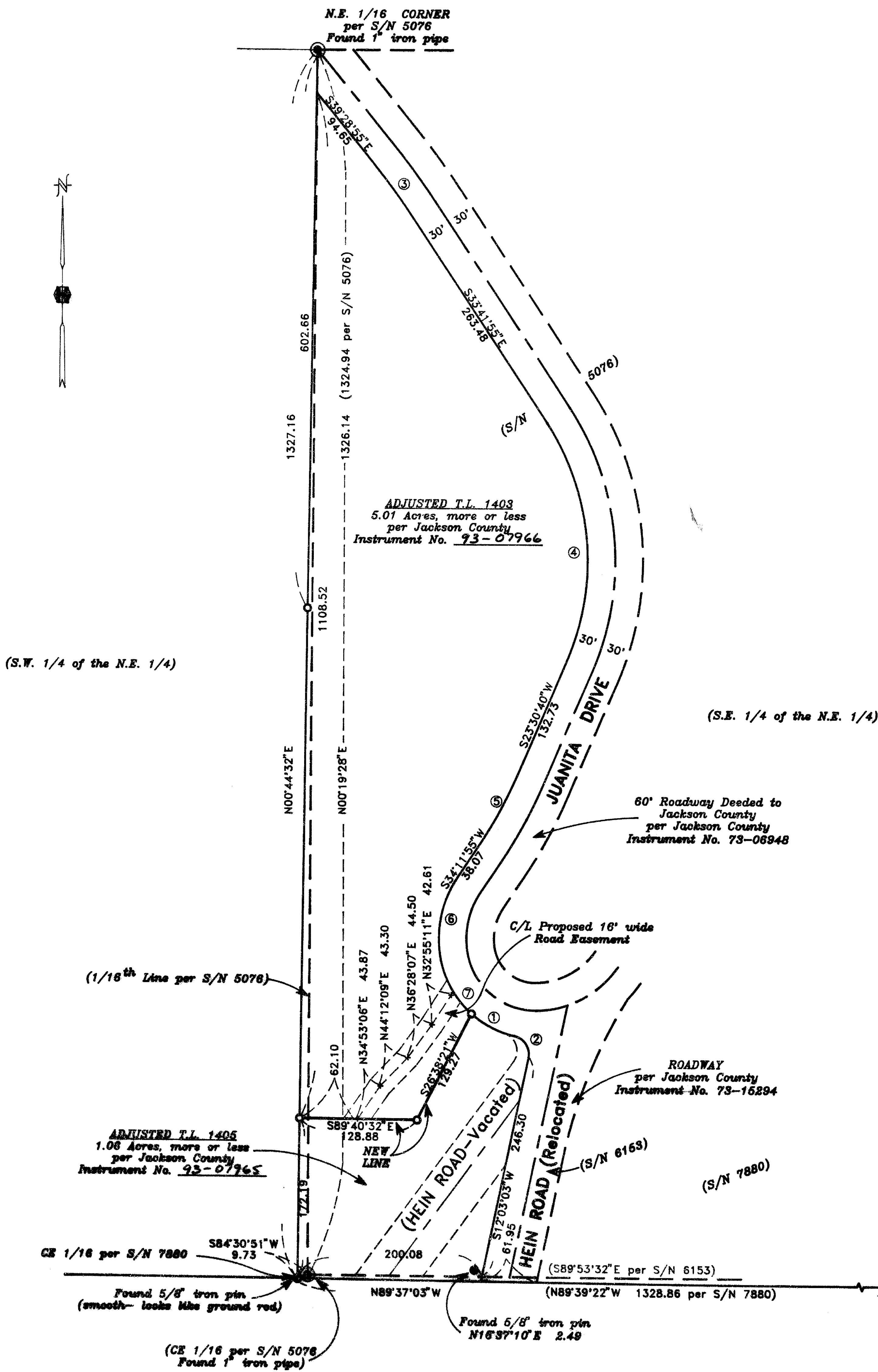

38 2W 6, 1403 & 1405

* * RECEIVED * *
Date 4-26-93 By BF
This survey consists of:
- [] Shaded map
- [] Book(s) Narrative
JACKSON COUNTY
SURVEYOR

HOFFBUHR & ASSOCIATES, INC.
1082 E. JACKSON STREET, MEDFORD, OREGON
779-4641
BY: DOUGLAS C. McMAHAN PLS No. 1913
SCALE: 1 inch = 100 feet February 18, 1993
BASIS OF BEARING: FILED SURVEY NO. 5076

- = Set 5/8" x 24" iron pin with plastic cap stamped "D. McMAHAN LS 1913".
- = Found iron pipe as noted
- S/N = Filed Survey Number
- CE = Center East 1/16th Corner of Section 6

SURVEY NO. 13491

**SURVEY NARRATIVE TO COMPLY WITH PARAGRAPH 209.250
OREGON REVISED STATUTES**

Survey for: William and Rosalynne Blazer
2568 Sterling Creek Road
Jacksonville, Oregon 97530

Location: Northeast one-quarter (1/4) of Section 6,
Township 38 South, Range 2 West, Willamette
Meridian, Jackson County, Oregon

Purpose: To survey, monument and prepare Map of Survey
for a Property Line Adjustment, (Jackson
County File No. 92-86-LLA) per clients'
request

Procedure: Utilizing found monumentation and information
per filed Surveys Numbered 5076, 6153 and 7880
for control, I set monuments as shown on the
accompanying map. I only set monuments along
new location of property line and did not make
an attempt at this time to iron out right-of-
way lines of Juanita Drive or Hein Road.

Basis of Bearing: Filed Survey No. 5076

Date: February 18, 1993

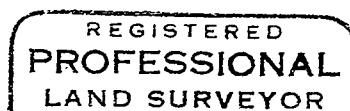
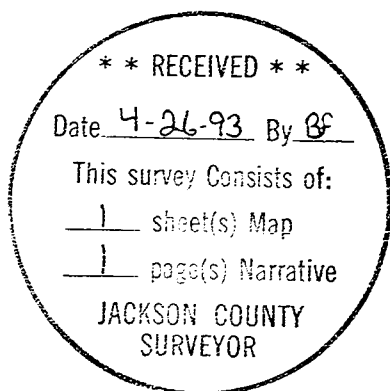

Douglas C. McMahan

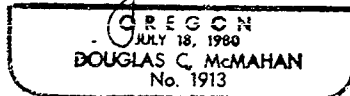

Douglas C. McMahan
L.S. 1913 - Oregon
Expires 12/31/94
Hoffbuhr & Associates, Inc.
1062 East Jackson Street
Medford, Oregon 97504