

MAP OF SURVEY

Located in DLC 73 in the S.W. 1/4 of Sec. 23,  
T.37 S., R.2 W., W.M. Jackson County, Oregon.

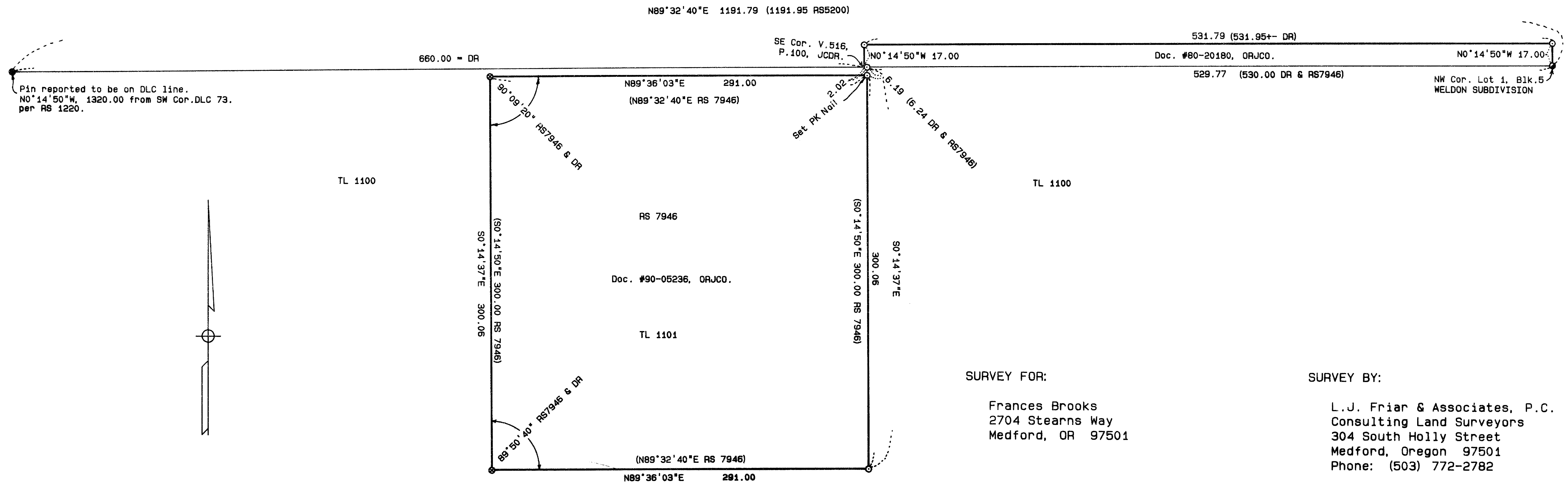

Pin reported to be on DLC line.  
N0°14'50\"W, 1320.00 from SW Cor. DLC 73,  
per RS 1220.



SURVEY FOR:  
Frances Brooks  
2704 Stearns Way  
Medford, OR 97501

SURVEY BY:  
L.J. Friar & Associates, P.C.  
Consulting Land Surveyors  
304 South Holly Street  
Medford, Oregon 97501  
Phone: (503) 772-2782

LEGEND:

- = Found 5/8" iron pin per RS 1220.
- = Found 5/8" iron pin per Official Plat of WELDON SUBDIVISION.
- = Found 5/8" iron pin per RS 7946.
- = Set 5/8" x 24" iron pin with plastic cap mkd. L.J. FRIAR & ASSOCIATES.

ORJCO = Official Records of Jackson County, Oregon. DR = Deed Record.  
( ) = Record data as shown. JCDR = Jackson County Deed Records

SURVEY NARRATIVE TO COMPLY WITH O.R.S. 209.250

PURPOSE: To monument the North line of that parcel of land described in in Doc. No. 80-20180, ORJCO and to locate or re-establish the corners set by Survey No. 7946.

PROCEDURE: A 5/8" iron pin at the Northwest corner of WELDON SUBDIVISION and a 5/8" iron pin set by Survey No. 1220 on the West line of DLC No. 73 were used for control. The North line of the strip of land described in Doc. No. 80-20180, ORJCO, was established by measuring 660.00 feet East from the found pin on the West line of DLC No. 73 and 17.00 feet North of the line between the two 5/8" iron pins mentioned above. The Northeast and Southeast corners of Survey no. 7946, were set at map record angle and distance from the found Northwest and Southwest monuments as shown hereon.

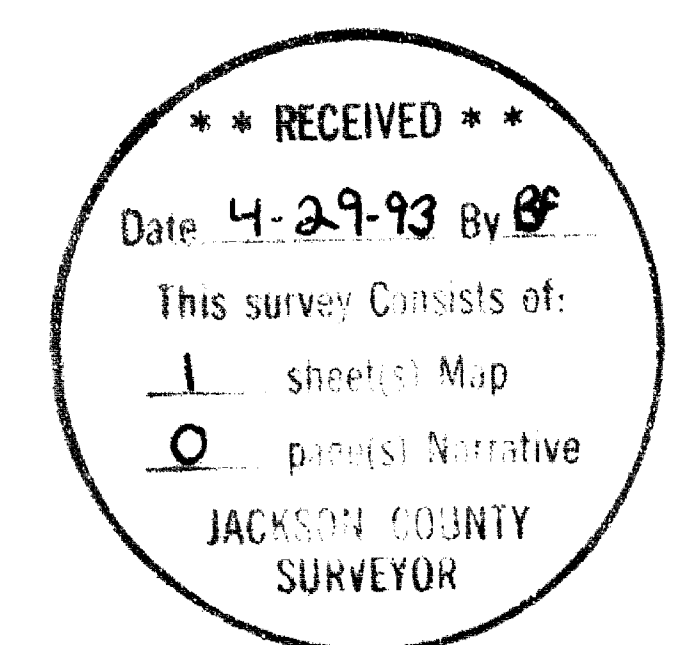
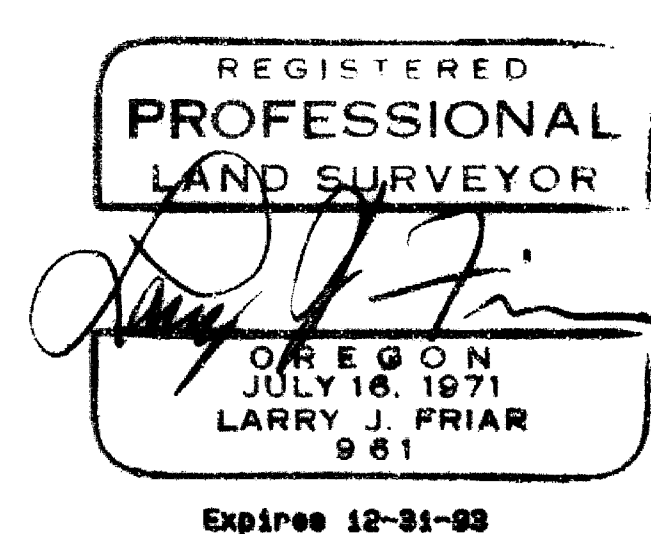

372W23 TL1100 & 1101