

PARTITION PLAT NO. P-36-1993
 MINOR LAND PARTITION LOCATED IN LOT NO. 69 OF THE
 ROGUELAND IRRIGATED ORCHARD TRACTS IN THE N.E. 1/4
 OF SECTION 24, TWP. 36 S, R. 2 W, IN PARCEL NO. 2 OF
 PARTITION PLAT NO. P-92-1992 OF THE JACKSON COUNTY
 "PARTITION PLAT" RECORDS (JACKSON COUNTY SURVEYOR
 FILE NO. 13147)

SURVEY FOR: BEVERLY J. HURD
 3910 Foothill Road
 Medford, OR 97504

SURVEY BY: George Burrell, P.L.S.
 1379 Brookdale Road
 Medford, OR 97504
 Apr. 21, 1993

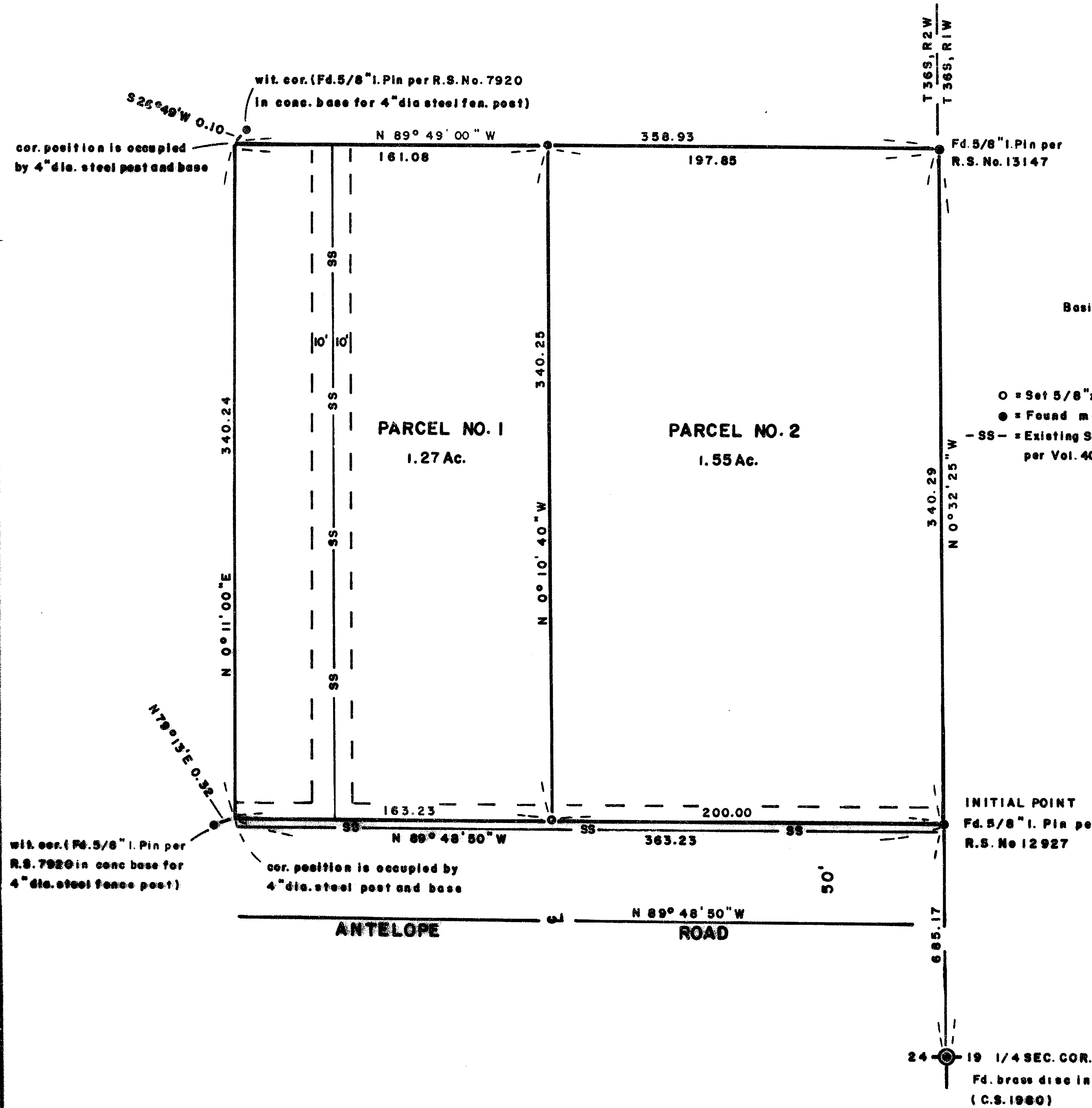

OWNER'S DECLARATION

KNOW ALL MEN BY THESE PRESENTS that we, Barry Norman Hurd and Beverly Jo Hurd, husband and wife, as tenants by the entirety, are the owners in fee simple of the land described in the annexed Surveyor's Certificate, and that we have caused the partitioning as shown hereon.

Barry Norman Hurd
 Barry Norman Hurd

Beverly Jo Hurd
 Beverly Jo Hurd

STATE OF OREGON S.S.
 COUNTY OF JACKSON S.S.

April 22 A.D. 1993 Personally appeared the above named Barry Norman Hurd and Beverly Jo Hurd, and acknowledged the foregoing instrument to be their voluntary act and deed before me:

Sharon A. Katzembach
 Notary Public for Oregon

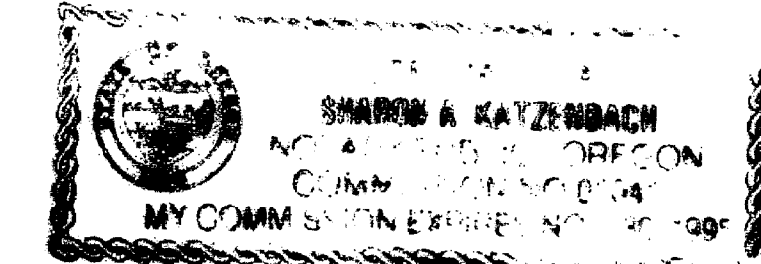

SURVEYOR'S CERTIFICATE

I, George R. Burrell, a duly Registered Professional Land Surveyor of the State of Oregon, hereby certify that this plat correctly represents a properly monumented survey made by me of the tract herein partitioned, and the following is the description as set forth in Document No. 92-29506 of the Official Records of Jackson County, Oregon, for said tract:

"Parcel Two(2) of Minor Partition Plat recorded September 11, 1992 as Partition Plat No. P-92-1992 of 'Record of Partition Plats' in Jackson County, Oregon, and filed as No. 13147 in the Office of the Jackson County Surveyor."

WATER RIGHTS: The Jackson County Watermasters Office acknowledges no recorded water rights appurtenant to the above described tract.

Examined and approved this 28 day of April 1993
Wendy Showers
 Jackson County Surveyor



Jackson County Surveyor File No. 13487

Examined and approved this 28 day of April 1993 by the Jackson County Dept. of Planning and Development. File No. 93-4MP

By: Carol Parker

Filed for record this 29 day of April 1993 at 9:30 o'clock A. M.
 and recorded as PARTITION PLAT NO. P-36-1993 of the records of Jackson County, Oregon. Index Volume 4 at Page 36

Kathleen S. Beckett *Glenda E. Bartlett*
 County Clerk Deputy

I hereby certify that this plat is a exact photocopy of the original
George Burrell
 Surveyor

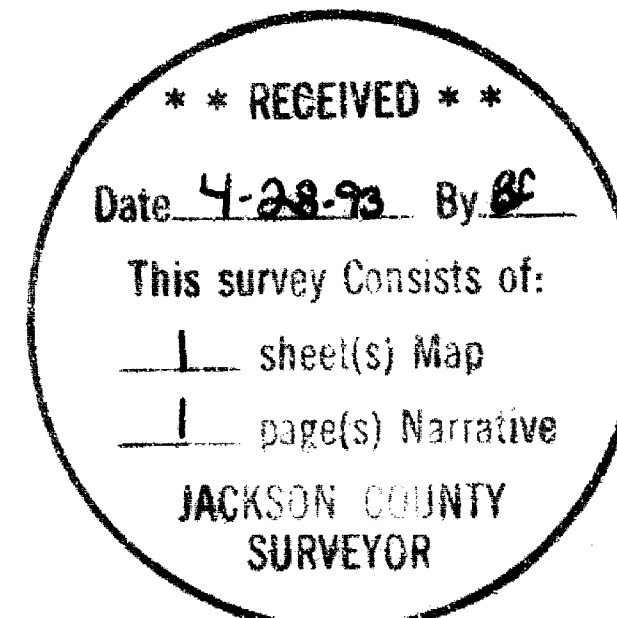

SURVEY NO. 13487

SURVEY NARRATIVE TO COMPLY WITH O.R.S. 209.250

FOR:

Beverly J. Hurd
3910 Foothill Road
Medford, OR 97504

LOCATION:

Lot 69 of ROGUELANDS IRRIGATED ORCHARD TRACTS in the Northeast 1/4 of Section 24, Township 36 South, Range 2 West.

PURPOSE:

To monument and plat a Minor Land Partition according to County approval (File No. 93-4MP) for the parent tract (Parcel No. 2 of Partition Plat No. P-92-1992, Jackson County Surveyor File No. 13147).

PROCEDURE:

The found monuments of Recorded Surveys No. 7920, 12927 and 13147 were held for the boundaries of Parcel No. 2 of said Partition Plat No. P-92-1992. The new partition boundary as shown on the accompanying plat, was monumented according to County approval and the clients instructions.

BY:

George Burrell, P.L.S.
1379 Brookdale Road
Medford, OR 97504

April 21, 1993

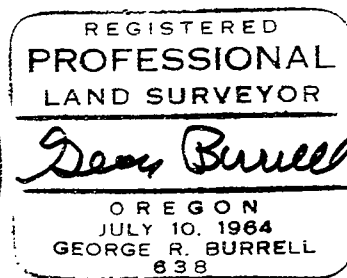
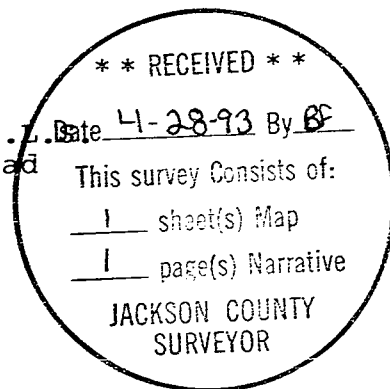

Exp. 12/31/93