

# MAP OF SURVEY

LOCATED IN THE SOUTHWEST QUARTER OF SECTION 10, TOWNSHIP 34 SOUTH, RANGE 1 WEST OF THE WILLAMETTE MERIDIAN, IN THE CITY OF SHADY COVE, JACKSON COUNTY, OREGON, FOR

## SHIRLEY OSWALD

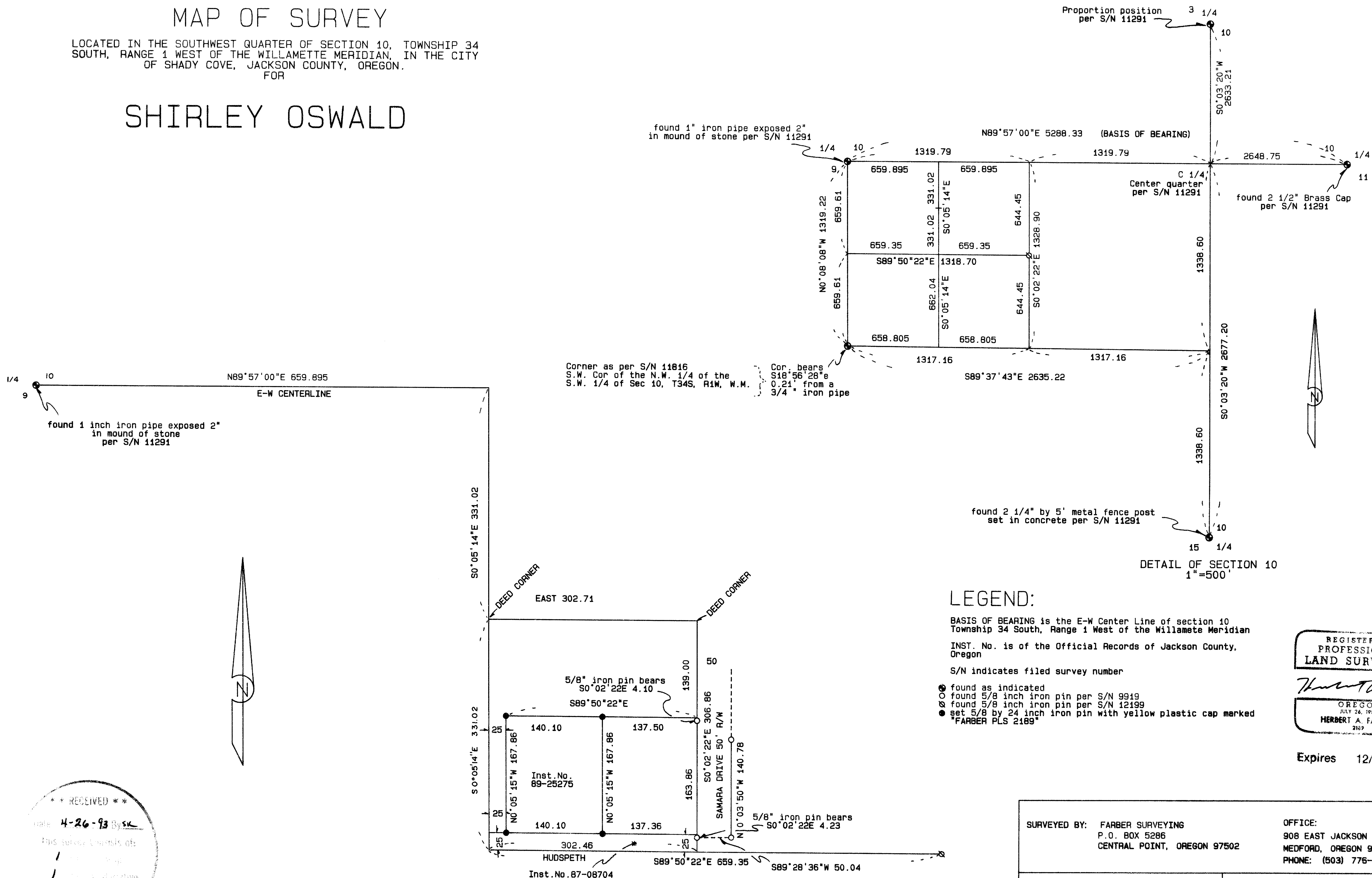

### LEGEND:

BASIS OF BEARING is the E-W Center Line of section 10 Township 34 South, Range 1 West of the Willamette Meridian  
 INST. No. is of the Official Records of Jackson County, Oregon  
 S/N indicates filed survey number  
 ● found as indicated  
 ○ found 5/8 inch iron pin per S/N 9919  
 ⊗ found 5/8 inch iron pin per S/N 12199  
 ⊙ set 5/8 by 24 inch iron pin with yellow plastic cap marked "FARBER PLS 2189"

REGISTERED  
 PROFESSIONAL  
 LAND SURVEYOR  
 JULY 24, 1993  
 HERBERT A. FARBER  
 2189

Expires 12/31/93

\*\* RECEIVED \*\*  
 Date 4-26-93 By sk  
 This survey consists of:  
 1. ...  
 1. ...  
 JACKSON COUNTY  
 SURVEYOR

SURVEYED BY: FARBER SURVEYING P.O. BOX 5286 CENTRAL POINT, OREGON 97502	OFFICE: 908 EAST JACKSON ST. MEDFORD, OREGON 97504 PHONE: (503) 776-0846
COMPUTED BY: HAF SCALE: 1 inch = 100 feet DATE: 21 APR 1993	ROTATION: 0° ORIGIN: 4200.000 N 4900.000 E JOB No.: S-77-86

Survey No. 13 479

SURVEY NARRATIVE TO COMPLY WITH O.R.S. 209.250

Survey for: Shirley Oswald  
422 Sarma Drive  
Shady Cove, Oregon 97539

Location: Located in the Southwest Quarter of Section  
10, Township 34 South, Range 1 West of the  
Willamette Meridian, in the City of Shady  
Cove, Jackson County, Oregon

Purpose: To survey and Monument Tax Lot 1602 as  
described in Instrument Number 89-25275 of the  
Official Records of Jackson County, Oregon

Procedure: Utilizing control established in the  
performance of Survey Numbers 11291 and 12199  
I set the corners as shown on the accompanying  
plat

Surveyed by: Farber & Sons, Inc.  
Farber Surveying  
908 East Jackson Street  
Medford, Oregon 97504

Date: April 21, 1993

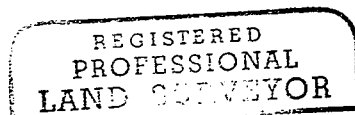
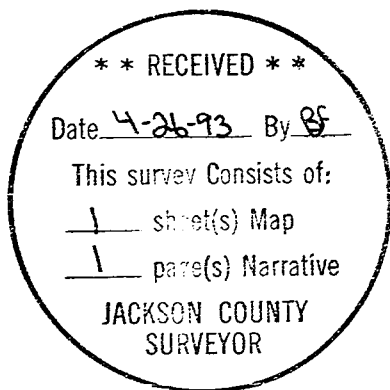

*Herbert A. Farber*

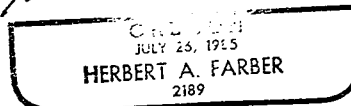

Expires 12/31/93