

13475

Survey for
Ronald F. Bell
and
Maite Bell
c/o Ronald Bell
P.O. Box 904
Shady Cove, Oregon
97539

Location
SW 1/4 of Sec. 15,
T. 34S., R. 1W., W.M.
Shady Cove, Jackson
County, Oregon

Survey by
Kaiser Surveying
19440 Highway 62
Eagle Point, Oregon
97524

Date
April 16, 1992

Legend

- ✱ Fd 5/8" Rebar/Plastic cap (S.N. 12242)
 - ✱ Fd 5/8" Rebar/Plastic cap (S.N. 11860)
 - Fd 5/8" Rebar/Plastic cap (S.N. 13168)
 - Found monument as indicated
Rec=Inst. No. 90-06629 O.R.
SN= Survey Number- Filed Survey
Number in the Office of the
County Surveyor
 - Set 5/8" X 24" Rebar/Plastic cap
Marked "Kaiser RLS 803"
- TL. No. 34IW15CC-2200

Scale: 1" = 100'
Basis of Bearings
Filed Survey No. 12242

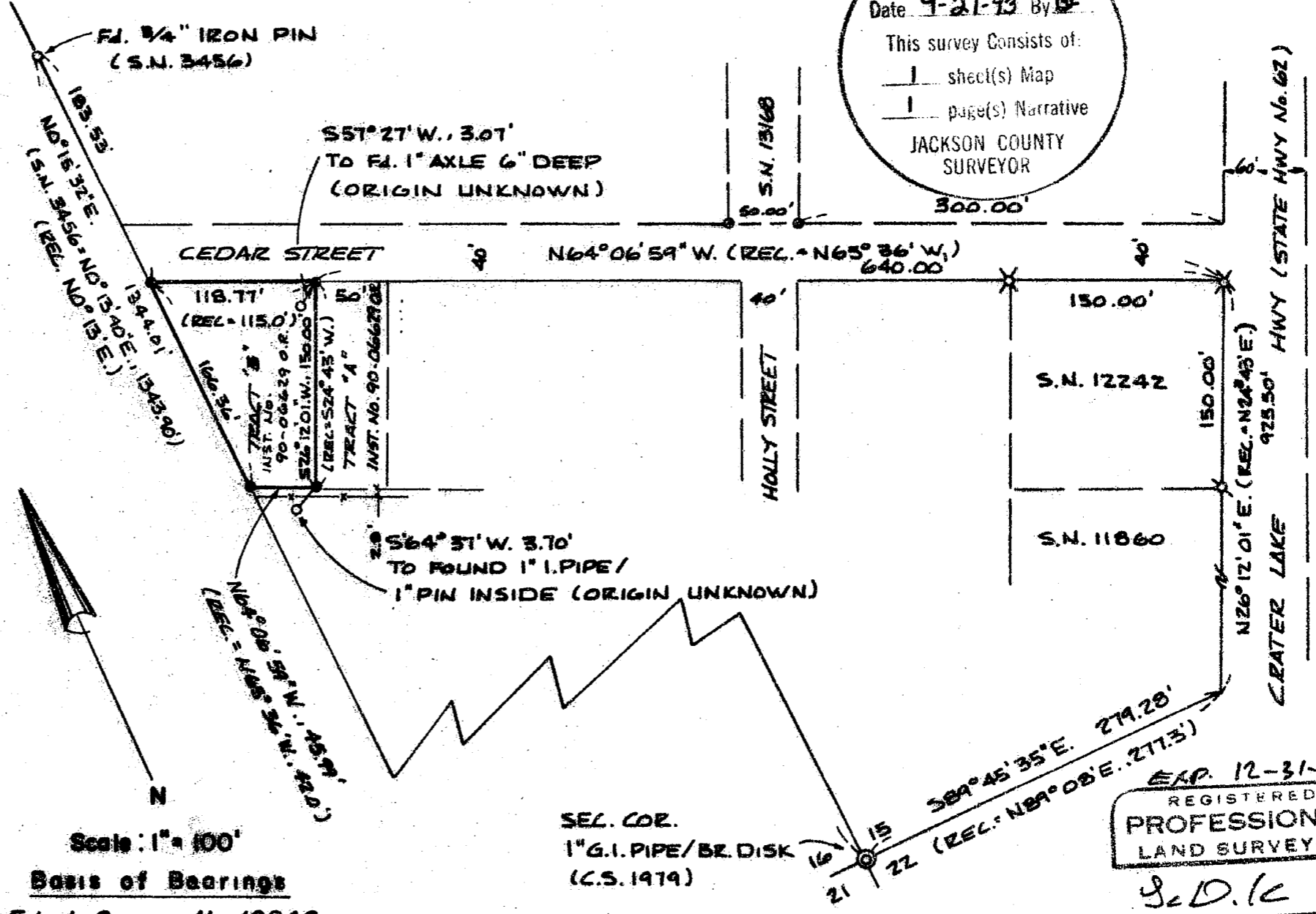

** RECEIVED **

Date 4-21-93 By GC

This survey consists of:
 1 sheet(s) Map
 1 page(s) Narrative

JACKSON COUNTY
SURVEYOR

EXP. 12-31-93
REGISTERED
PROFESSIONAL
LAND SURVEYOR

G.D.K.

OREGON
JULY 16, 1967
GARY D. KAISER
No. 803

13475

GARY D. KAISER
R.P.L.S. ORE. 803
C.W.R.E. ORE. 73

KAISER SURVEYING
19440 HIGHWAY 62
EAGLE POINT, OREGON 97524

PHONE
SHADY COVE (503) 878-3995
MEDFORD PHONE/FAX (503) 779-8040

SURVEY NO. 13475

SURVEY NARRATIVE TO COMPLY WITH O.R.S. 209.250

SURVEY FOR: RONALD F. BELL
AND
MAITE BELL
C/O RONALD F. BELL
P.O. BOX 904
SHADY COVE, OR 97539

SURVEY BY: KAISER SURVEYING
19440 HWY. 62
EAGLE POINT, OR 97524

LOCATION: SW ¼ of Section 15, T. 34 S.,
R. 1 W., W.M., Shady Cove, Jackson
County, Oregon

BASIS OF BEARINGS: Filed Survey No. 12242

DATE: April 16, 1993

PURPOSE: To monument Tract "B" of Inst. No.
90-06629 O.R.

PROCEDURE: Utilizing controls established on
Filed Survey Nos. 3456, 11860, 12242 and 13168, the desired
tract was monumented as shown on the annexed map.

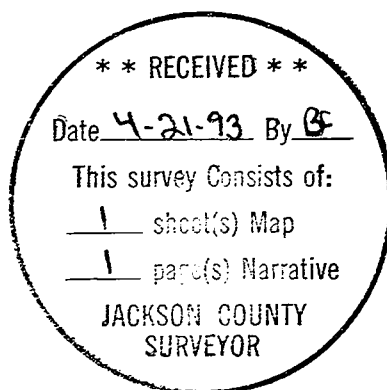

G. D. Kaiser

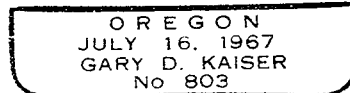

Exp 12-31-93