

13472

**SURVEY PLAT & NARRATIVE TO COMPLY WITH
PARAGRAPH 209.250, OREGON REVISED STATUTES**

Survey for: Steven J. & Darsey M. Self
6850 Downing Road No. 29
Central Point, OR 97502

Survey by : Charles H. Hurst
765 Sunrise Avenue
Medford, OR 97504

Bearings : Based on Survey No. 1486 produced
Southerly by Survey No. 4466

Purpose : To monument the corners of tract
described in O.R. 91-02878
as shown hereon.

Procedure : Retracement in part of Survey No. 4466
to locate a point on the section line
at record distance of 1763.50 feet
from the SE corner of Sec. 21.

Pins extend 3" above ground.

April 9, 1993

REGISTERED
PROFESSIONAL
LAND SURVEYOR

Charles H. Hurst

OREGON
OCTOBER 30, 1959
CHARLES H. HURST
483

License Expires 12-31-93

LEGEND

- Set 5/8" x 24" iron pins with plastic caps mkd. "HURST RS 483"
- Fd. 5/8" iron pins (Survey No. 4466)
- x- Existing fences

**** RECEIVED ****
Date 4-16-93 By CH
This survey consists of:
1 sheet(s) Map
0 page(s) Narrative
JACKSON COUNTY
SURVEYOR

Fd. 1 1/2" iron pipe in 1971
NE cor. DLC 46

SURVEY IN GOV'T. LOT 6, SEC. 21,
T. 36 S., R. 2 W., W.M., Jackson County,
Oregon

Line determined in 1971
by double sighting

N 0°20'00" E



SCALE: 1" = 300'

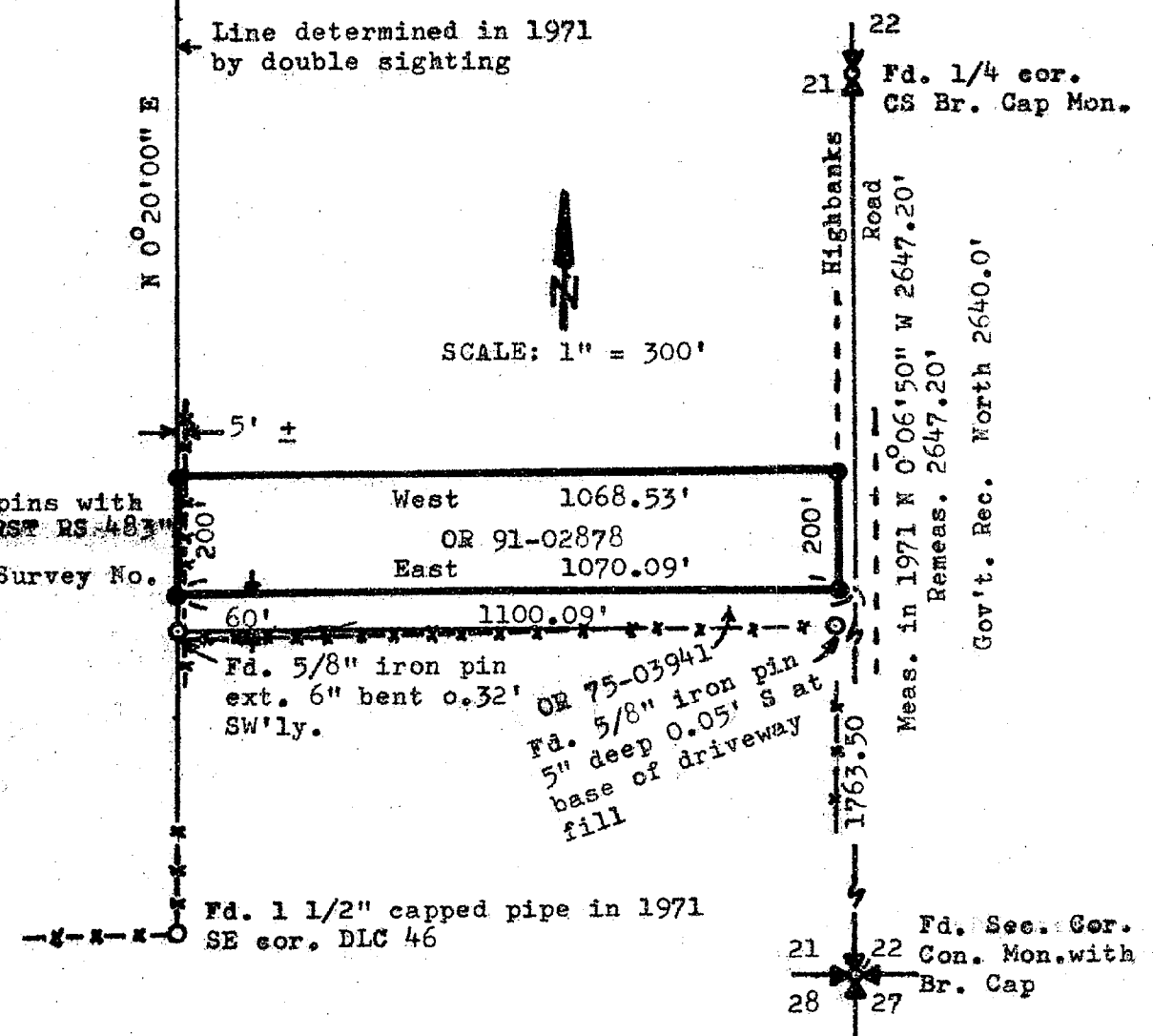

22
21 Fd. 1/4 cor.
CS Br. Cap Mon.

Highbanks Road
Meas. in 1971 N 0°06'50" W 2647.20'
Remeas. 2647.20'

Gov't. Rec. Worth 2640.0'

-x-x-x- Fd. 1 1/2" capped pipe in 1971
SE cor. DLC 46

21 22 Fd. Sec. Cor.
28 27 Con. Mon. with
Br. Cap

36-2W-21 7L100Z

13472