

EAST HALF S10 T35S R2E W.M.

NORTH BOUNDARY OF NORTH BLUFF ADDITION
 EAST BOUNDARY OF EAST BLUFF ADDITION
 TOWN OF BUTTE FALLS

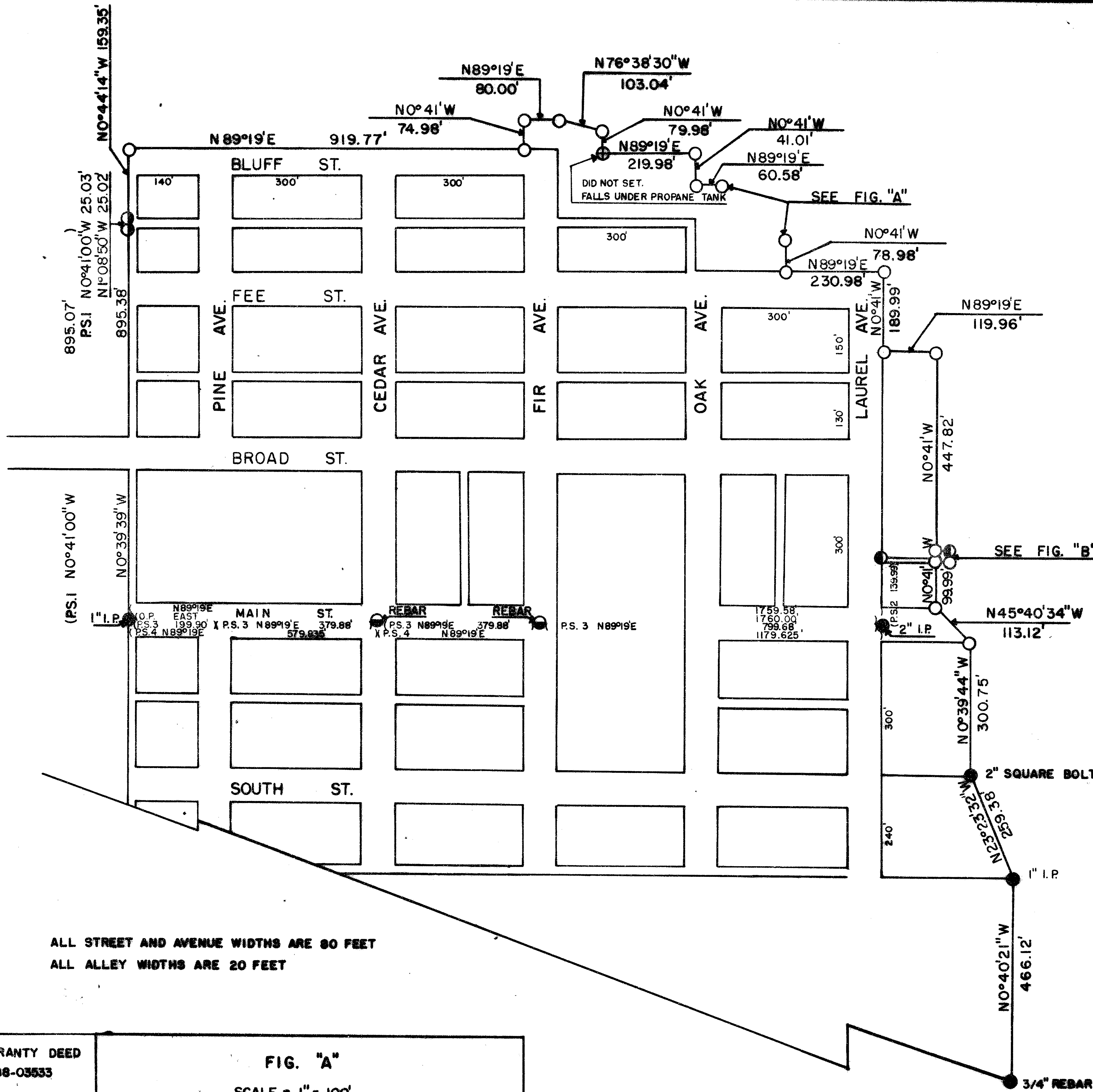

ALL STREET AND AVENUE WIDTHS ARE 80 FEET
 ALL ALLEY WIDTHS ARE 20 FEET

SURVEY FOR

MEDFORD CORPORATION
 P.O. BOX 550
 MEDFORD, OREGON
 97501

SURVEY BY

ARTHUR R. RAMBO
 735 VISTA PARK DRIVE
 EAGLE POINT, OREGON
 97524

CERTIFICATE OF SURVEY

I, ARTHUR R. RAMBO, REGISTRATION No. 1086
 REGISTERED PROFESSIONAL LAND SURVEYOR
 STATE OF OREGON, HEREBY CERTIFY THAT
 THIS MAP CORRECTLY REPRESENTS A SURVEY
 MADE BY ME OR UNDER MY DIRECTION IN
 CONFORMANCE WITH THE LAWS OF THE
 STATE OF OREGON.

LEGEND

- FOUND MONUMENT SET SURVEY No. 4283 (REBAR)
- FOUND MONUMENT SET SURVEY No. 6590 (REBAR)
- FOUND MONUMENT SET SURVEY No. 6591 (REBAR)
- SET 5/8" BY 30" REBAR
- FOUND MONUMENT

- W.D. WARRANTY DEED No. 88-03533
 O.P. PLAT OF THE TOWN OF BUTTE FALLS
 PS. 1 PRIVATE SURVEY No. 6590
 PS. 2 PRIVATE SURVEY No. 6591
 PS. 3 PRIVATE SURVEY No. 7606
 PS. 4 PRIVATE SURVEY No. 8798
 PS. 5 PRIVATE SURVEY No. 4283
BASIS OF BEARING

SURVEY No 4283

DATE
 APRIL 15, 1993

SCALE
 1" = 200'

REGISTERED
**PROFESSIONAL
 LAND SURVEYOR**

Arthur R. Rambo

OREGON
 JUL 26 1894
 ARTHUR R. RAMBO
 No. 1086

EXPIRES DEC. 1994

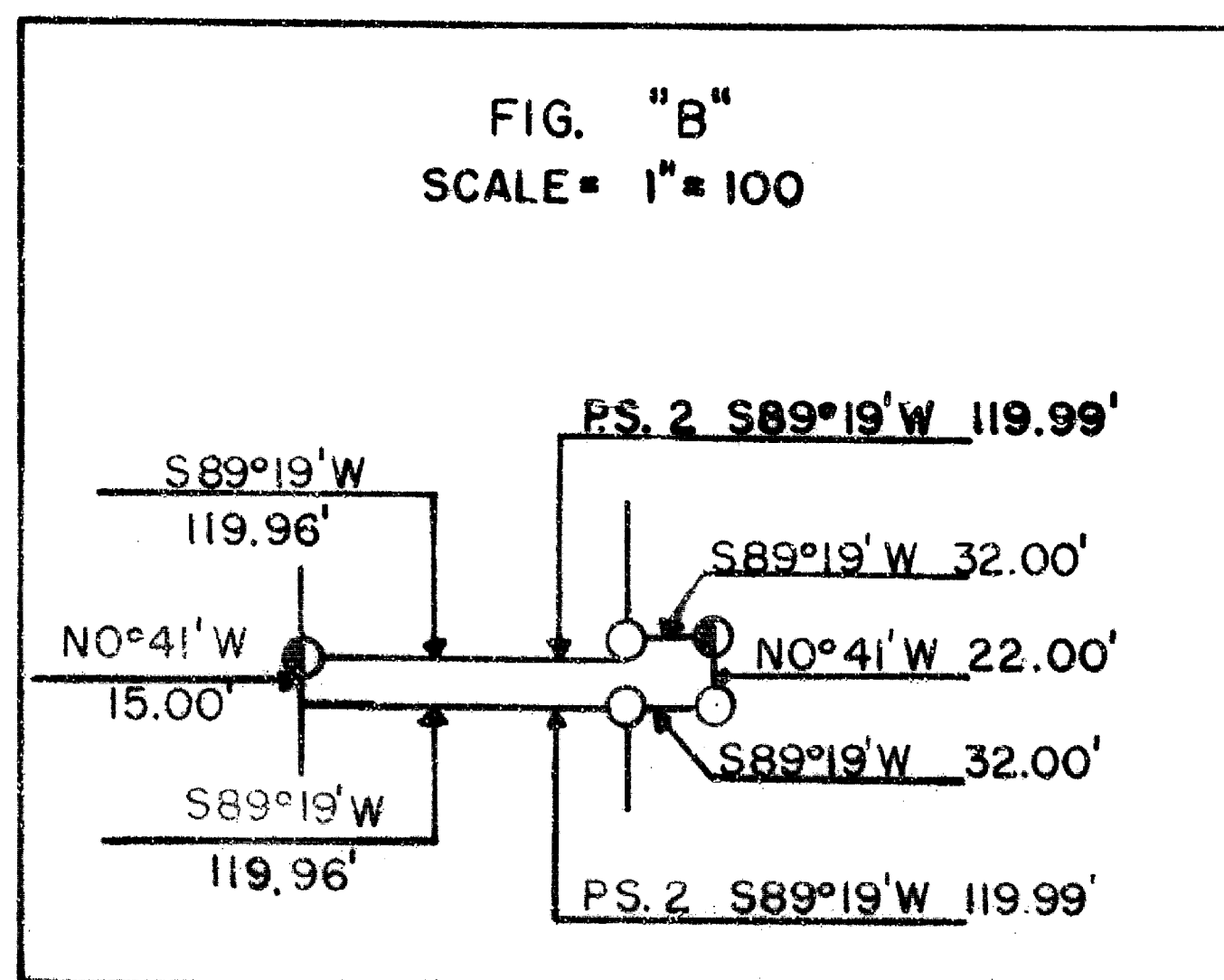
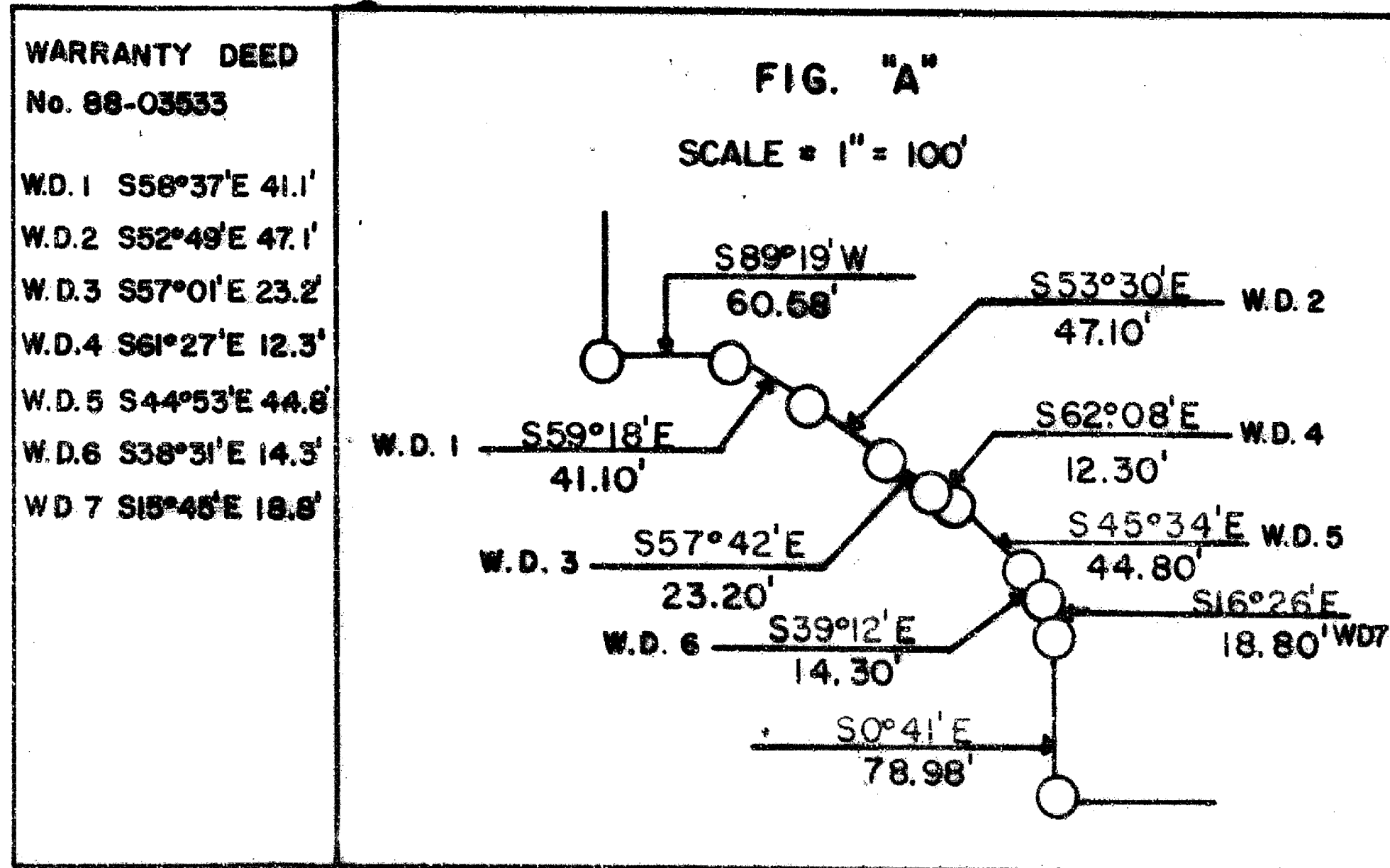
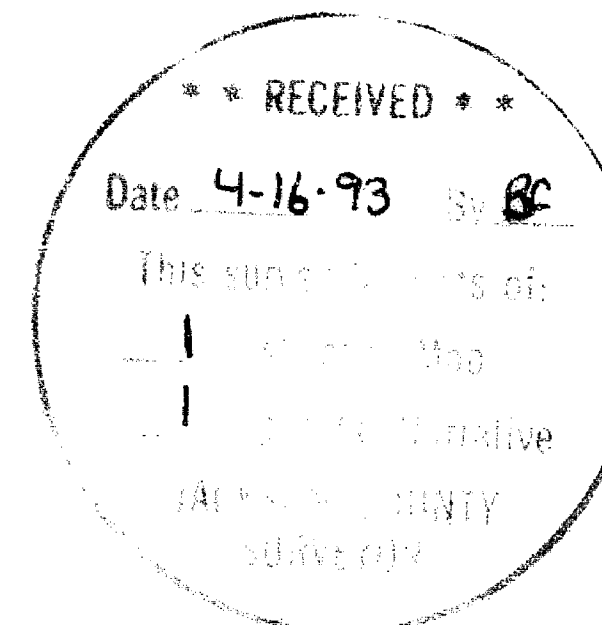

13471

SURVEY NARRATIVE TO COMPLY WITH O. R. S. 209.250

LOCATION: EAST HALF, SECTION 10 TOWNSHIP 35 SOUTH, RANGE 2 EAST,
WILLAMETTE MERIDIAN, JACKSON COUNTY, OREGON. NORTH
LINE NORTH BLUFF ADDITION AND EAST LINE EAST BLUFF
ADDITION, TOWN OF BUTTE FALLS.

SURVEY FOR: MEDFORD CORPORATION
P.O. BOX 550
MEDFORD OREGON 97501

SURVEY BY: ARTHUR R. RAMBO
735 VISTA PARK DRIVE
EAGLE POINT OREGON 97524

DATE: APRIL 15, 1993

BASIS OF BEARING: SURVEY NUMBER 4283 (CENTERLINE MAIN STREET)

PURPOSE: TO MARK AND MONUMENT BOUNDARY BETWEEN MEDFORD
CORPORATION PROPERTY AND PLATTED TOWN OF BUTTE FALLS
AS SHOWN ON THE PLAT TO ACCOMPANY THIS NARRATIVE.

PROCEDURE: A SEARCH OF RECORDS REVEALED PREVIOUS SURVEYS AND
PLATS FOR THE TOWN OF BUTTE FALLS. UTILIZING THIS
INFORMATION I MADE A SEARCH IN THE FIELD AND FOUND THE
MONUMENTS FOR THE CENTERLINE OF MAIN STREET ON THE
EAST BOUNDARY OF LAUREL AVENUE AND THE WEST END OF
MAIN STREET. I MEASURED BETWEEN THESE MONUMENTS AND
USED THIS DISTANCE TO PRORATE THE DISTANCES AGAINST
THE OFFICIAL PLAT OF THE TOWN OF BUTTE FALLS. A SEARCH
IN THE FIELD REVEALED THERE HAD BEEN CONSTRUCTION
WORK FOR INSTALLATION OF SEWAGE LINES ALONG THE
BOUNDARIES OF THE TOWN OF BUTTE FALLS AND THE NORTH
AND EAST ADDITIONS OF THE TOWN OF BUTTE FALLS. I FOUND
THAT THREE OF THE MONUMENTS SET ON SURVEY NUMBER 6591
WERE MISSING, I REPLACED THESE MONUMENTS ON THIS
SURVEY. I ALSO FOUND THAT MONUMENTS SET SURVEY NUMBER
6590 HAD BEEN DISTURBED. I SET THE MONUMENTS NEEDED
FOR THIS SURVEY AS SHOWN ON THE PLAT TO ACCOMPANY THIS
NARRATIVE.

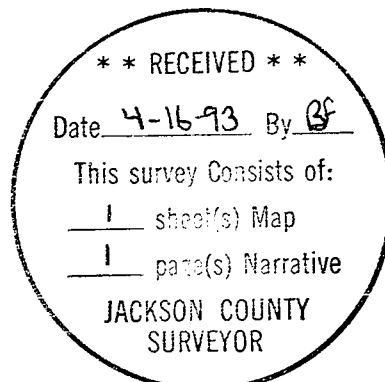
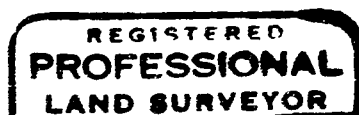

REGISTRATION EXPIRES DECEMBER 31, 1994