

13470

MAP OF SURVEY For MEDINGER SIMS CONSTRUCTION CO. INC.

P.O. BOX 702
ASHLAND, OREGON 97520

Located in:

D.L.C. No. 43 in the N.W. 1/4 of Section 10
T.39S., R.1E., W.M.
Jackson County, Oregon

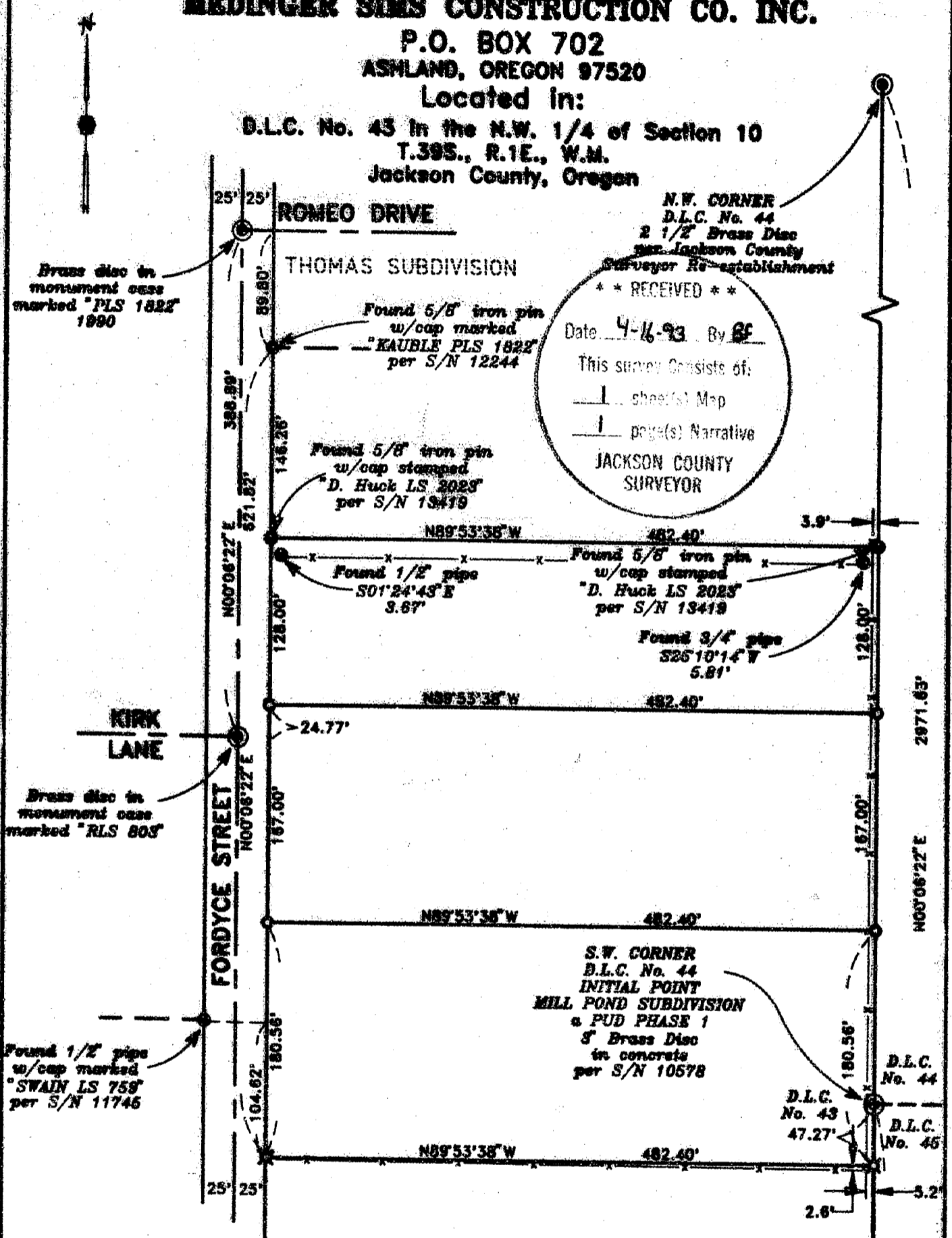

N.W. CORNER
D.L.C. No. 44
2 1/2" Brass Disc
per Jackson County
Surveyor Re-establishment

**** RECEIVED ****
Date 4-16-93 By DF
This survey consists of:
1 sheet(s) Map
1 page(s) Narrative
JACKSON COUNTY
SURVEYOR

S.W. CORNER
D.L.C. No. 44
INITIAL POINT
MILL POND SUBDIVISION
& PUD PHASE 1
5" Brass Disc
in concrete
per S/N 10578

**REGISTERED
PROFESSIONAL
LAND SURVEYOR**

Darrell L. Huck
OREGON
FEBRUARY 4, 1983
DARRELL L. HUCK
2023

HOFFBUHR & ASSOCIATES, INC.
1082 E. JACKSON STREET MEDFORD, OREGON
779-4641
BY: **DARRELL L. HUCK** PLS No. 2023
SCALE: 1 inch = 100 feet April 9, 1993
BASIS OF BEARING: THE WEST LINE OF DONATION
LAND CLAIM NO. 44 AS REFERENCED
ON RECORDED SURVEY NO. 10578

- = Set 5/8" x 24" iron pin with plastic cap stamped "D. Huck LS 2023".
- ⊗ = Set 5/8" x 30" iron pin with plastic cap stamped "D. Huck LS 2023".
- = Found monument as noted
- ⊙ = Found brass cap monument
- x— = Existing fence

Expires 12/31/95

39 1E 108, TL 1200
39 1E 108B, TL 900 & TL 1000

13470

SURVEY NO. 13470

**SURVEY NARRATIVE TO COMPLY WITH PARAGRAPH 209.250
OREGON REVISED STATUTES**

Survey for: Medinger Sims Construction Co., Inc.
P.O. Box 702
Ashland, Oregon 97520

Location: Donation Land Claim No. 43 in the Northwest
one-quarter (1/4) of Section 10, Township 39
South, Range 1 East, Willamette Meridian,
Jackson County, Oregon

Purpose: To survey and monument those tracts of land as
described in Document No.'s 84-09836, 92-28855
and 90-04908 of the Official Records of
Jackson County, Oregon

Procedure: Utilizing a one-second theodolite and
electronic distance measuring equipment,
control established for Recorded Survey No.
13419 was extended to include this survey.
The location of the deed lines was computed
and monuments were set as shown on the
attached map.

Basis of Bearing: The West line of Donation Land Claim No. 44 as
referenced on Recorded Survey No. 10578

Date: April 9, 1993

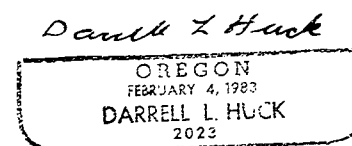
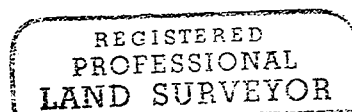
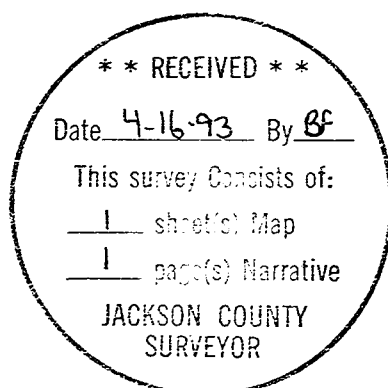

Darrell L. Huck
L.S. 2023 - Oregon
Expires 12/31/93
Hoffbuhr & Associates, Inc.
1062 East Jackson Street
Medford, Oregon 97504