

13468

4/15

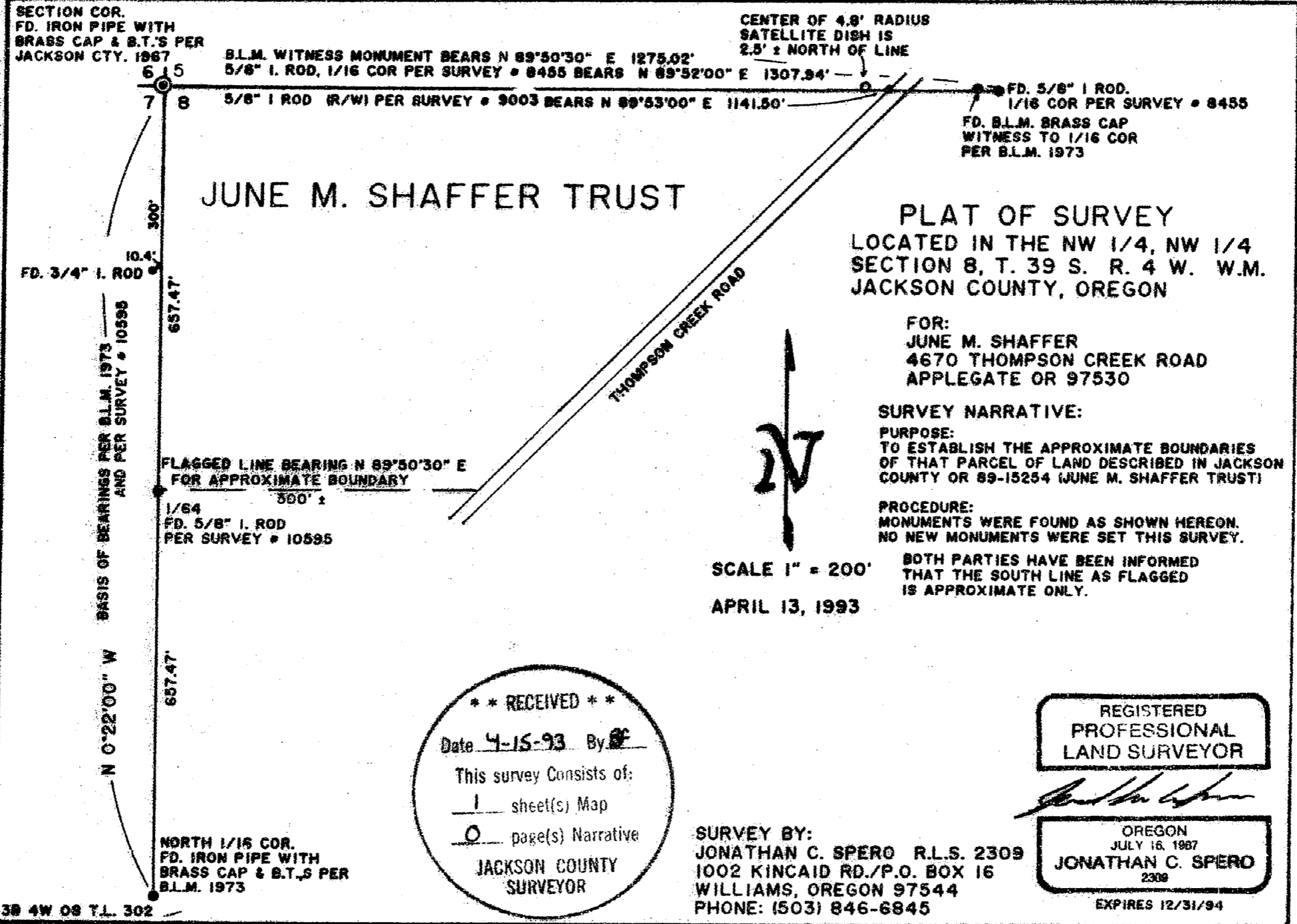

**** RECEIVED ****

Date 4-15-93 By JCS

This survey consists of:

1 sheet(s) Map

0 page(s) Narrative

JACKSON COUNTY
SURVEYOR

REGISTERED
PROFESSIONAL
LAND SURVEYOR

Jonathan C. Spero

OREGON
JULY 18, 1987
JONATHAN C. SPERO
2309

SURVEY BY:
JONATHAN C. SPERO R.L.S. 2309
1002 KINCAID RD./P.O. BOX 16
WILLIAMS, OREGON 97544
PHONE: (503) 846-6845

EXPIRES 12/31/94

13468