

# MAP OF SURVEY

LOCATED in the SW 1/4 of Section 15,  
T. 35 S., R. 1 W., W.M., Jackson County, Oregon.  
April 7, 1993

13466

**SURVEYED FOR:** Roger Purl  
P.O. Box 844  
Eagle Point, Oregon 97524

**SURVEYED BY:** Edwards Surveying and Land Planning, Inc.  
823 West 8th Street  
Medford, Oregon 97501  
Phone (503) 776-2313

REGISTERED  
PROFESSIONAL  
LAND SURVEYOR

*David A. Edwards*

OREGON  
JULY 26, 1988  
DAVID A. EDWARDS  
2339

Expires 12/31/93

**LEGEND**

- o Indicates 5/8" x 24" steel pin w/red plastic cap mkd. "D.A.EDWARDS-LS 2339" set.
- x—x—x Fence Line
- S.N. = Survey Number                      SCALE: 1" = 200'
- J.C.S. = Jackson County Surveyor
- BASIS OF BEARINGS: Existing control per S.N. 12633.

\* \* RECEIVED \* \*

Date 4-14-93 By DE

This survey consists of:  
1 sheet(s) Map  
1 page(s) Narrative

JACKSON COUNTY  
SURVEYOR

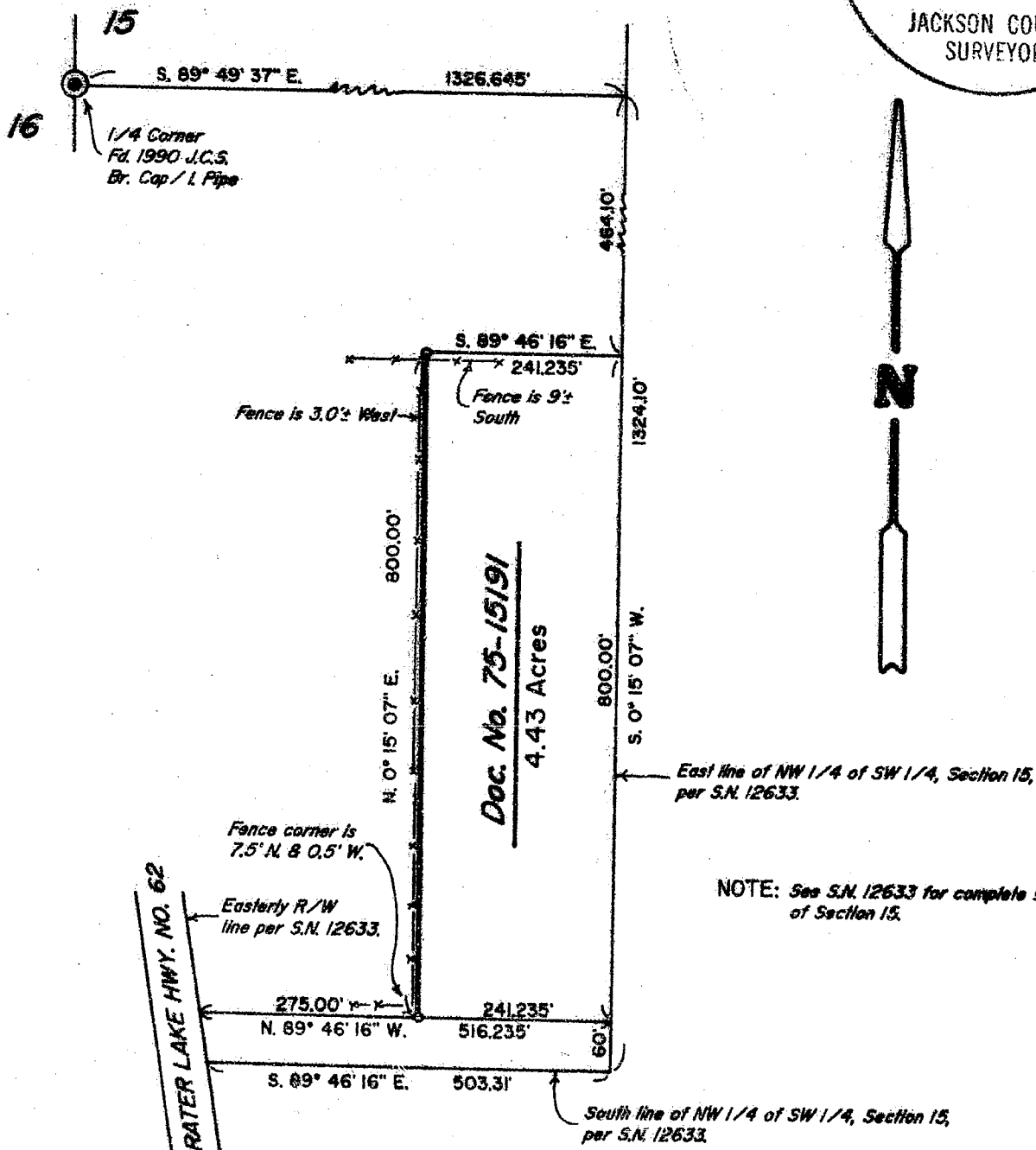

13466

# Edwards Surveying & Land Planning Inc.

DARREL W. EDWARDS  
OREGON REG. 741  
ARIZONA REG. 9746



DAVID A. EDWARDS  
OREGON REG. 2339

REGISTERED LAND SURVEYORS  
823 WEST 8TH ST.  
MEDFORD, OREGON 97501  
(503) 776-2313 • (503) 471-7059

SURVEY NUMBER 13 466

SURVEY NARRATIVE TO COMPLY WITH CHAPTER 209, PARAGRAPH 250,  
OREGON REVISED STATUTES

SURVEY FOR: Roger Purl  
P.O. Box 844  
Eagle Point, Oregon 97524

LOCATION: In the SW 1/4 of Section 15, T. 35 S.,  
R. 1 W., W.M. in Jackson County, Oregon.

PURPOSE: To locate and monument West boundary of that  
tract described in Document Number 75-15191,  
Official Records for said County and State.

PROCEDURE: Utilizing existing control points and data  
established by this office during the execution  
of Survey Number 12633, set the property corner  
monuments as shown. Monuments set on this  
survey consist of 5/8" x 24" steel pins with  
red plastic caps mkd. "D.A. EDWARDS-LS 2339".

BASIS OF  
BEARINGS: Survey Number 11452.

EQUIPMENT: Nikon DTM-A5 Electronic Total Station.

DATE  
COMPLETED: April 7, 1993.

