

13461

Survey for
David S. Souza
157 Renault Ave.
Medford, Oregon
97501

Date
March 29, 1993

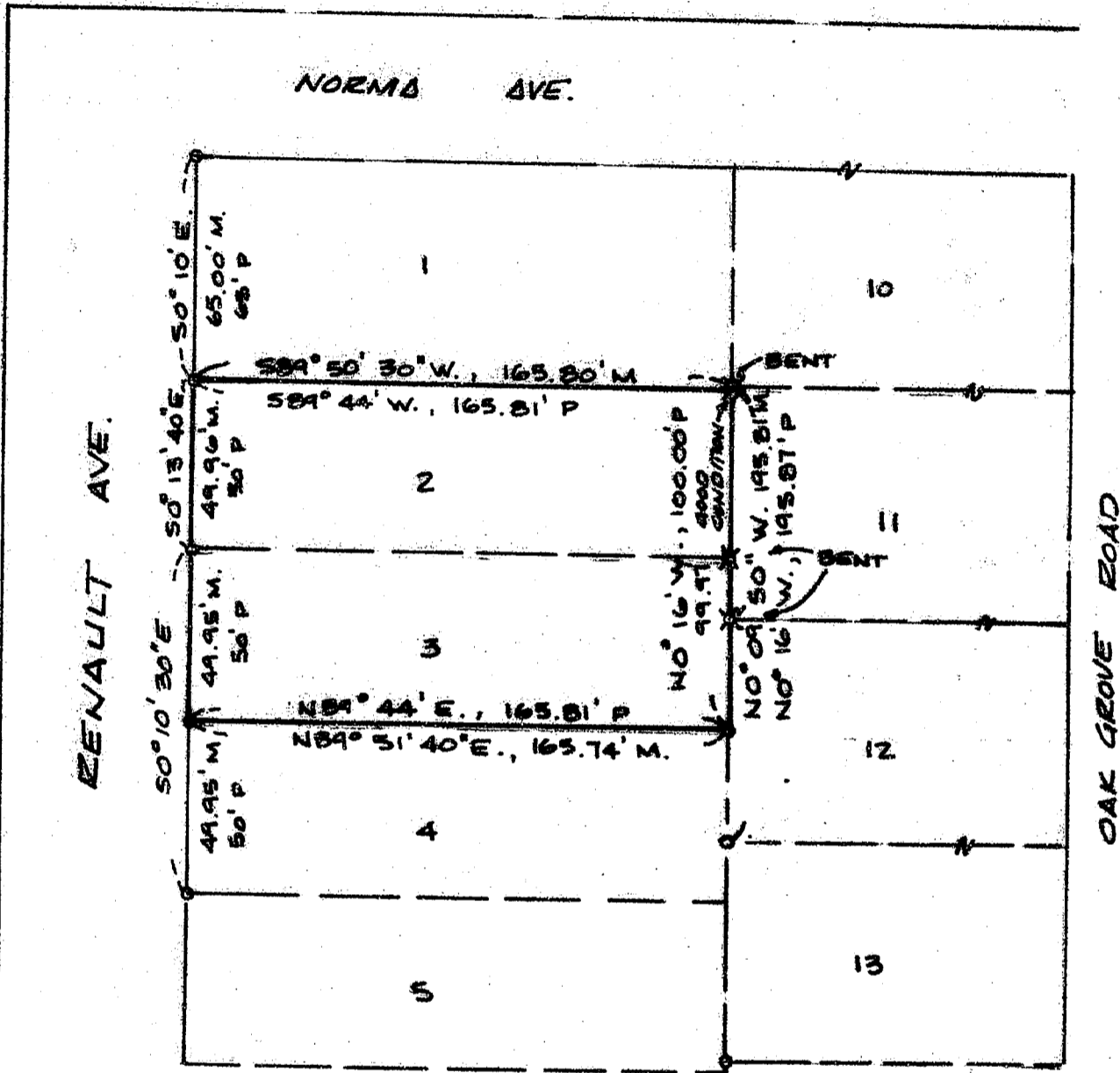

Survey by
Boyd Surveyors
108 Mistletoe St.
Medford, Oregon 97501

Location
Lots 2, 3, Block 1
Renault Subdivision
SW 1/4, Section 26,
T.37S., R.2W., W.M.,
Jackson County, Or.

- Legend
- Found 3/4" iron pipe, orig. lot corner
 - ✕ Found 3/4" Iron Pipe Beat
 - Set 5/8" x 24" rebar with plastic cap marked "BOYDEN RLS 281"
 - P = Plat Distance
 - m = Measured Distance

Basis of Bearings
W. Boundary D.L.C. 76
(See Filed Survey No. 5147)
= N0° 11' 30" E

RECEIVED

Date 4-8-93

By [Signature]

JACKSON COUNTY SURVEYOR



Scale: 1" = 50'

REGISTERED
PROFESSIONAL
LAND SURVEYOR

[Signature]

OREGON
NOV. 9, 1951
MARK E. BOYDEN
281

Expires 12/31/93

13461

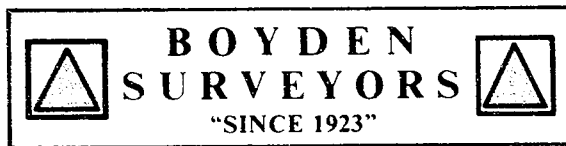

MARK E. BOYDEN
R.P.L.S. ORE. 281
108 MISTLETOE ST., MEDFORD, OREGON 97501
PHONE (503) 773-6000

SURVEY NO. 13461

SURVEY NARRATIVE TO COMPLY WITH O.R.S. 209.250

SURVEY FOR: DAVID S. SOUZA
157 RENAULT AVENUE
MEDFORD, OREGON 97501

SURVEY BY: BOYDEN SURVEYORS
108 MISTLETOE STREET
MEDFORD, OREGON 97501

LOCATION: LOTS 2 & 3, RENAULT SUBDIVISION
SW ¼, SEC. 26,
T. 37 S., R 2 W., W.M.
JACKSON COUNTY, OREGON

BASIS OF BEARINGS: WEST BOUNDARY OF DLC #76, RE:
FILED SURVEY NO. 5147

DATE: MARCH 29, 1993

PURPOSE: To locate existing lot corner
monuments and remonument the missing
Southwest and Southeast corners of
Lot 3.

PROCEDURE: Utilizing E.D.M. equipment, tied to
lot corner monuments for RENAULT SUBDIVISION as shown.

The plat calls for 1/2" iron pipes and all lot corners
found were monumented with 3/4" iron pipes.

Those monuments found in good condition were used for
control and the missing corners proportioned as shown.

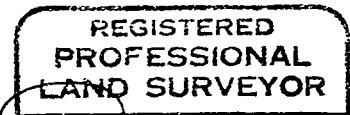
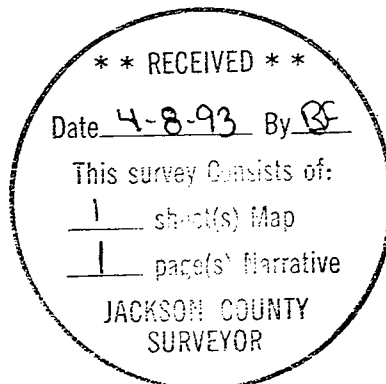

Mark E. Boyden
OREGON
NOV. 9, 1951
MARK E. BOYDEN
281
EXPIRES 12/31/93.