

RIGHT OF WAY SURVEY  
 SOUTH FORK LITTLE BUTTE CREEK RD., CO. RD. NO.  
 IN THE SE 1/4, SECTION 19, T36S, R2E, W.M.  
 FOR THE OREGON DEPARTMENT OF TRANSPORTATION  
 HIGHWAY DIVISION  
 8 APR 1993

REGISTERED  
 PROFESSIONAL  
 LAND SURVEYOR  
*Ronald A. Quimby*  
 OREGON  
 JULY 14, 1978  
 RONALD A. QUIMBY  
 1654  
 EXP 12-31-94

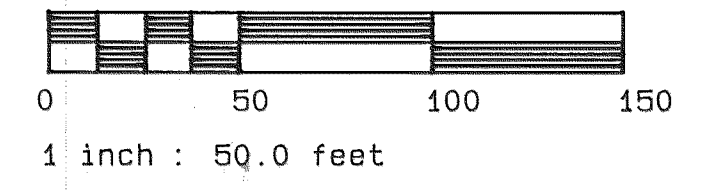

AA SURVEYING SERVICE, INC - 2566 N. STEPHENS STREET - ROSEBURG, OREGON 97470 - TEL (503) 672-2096

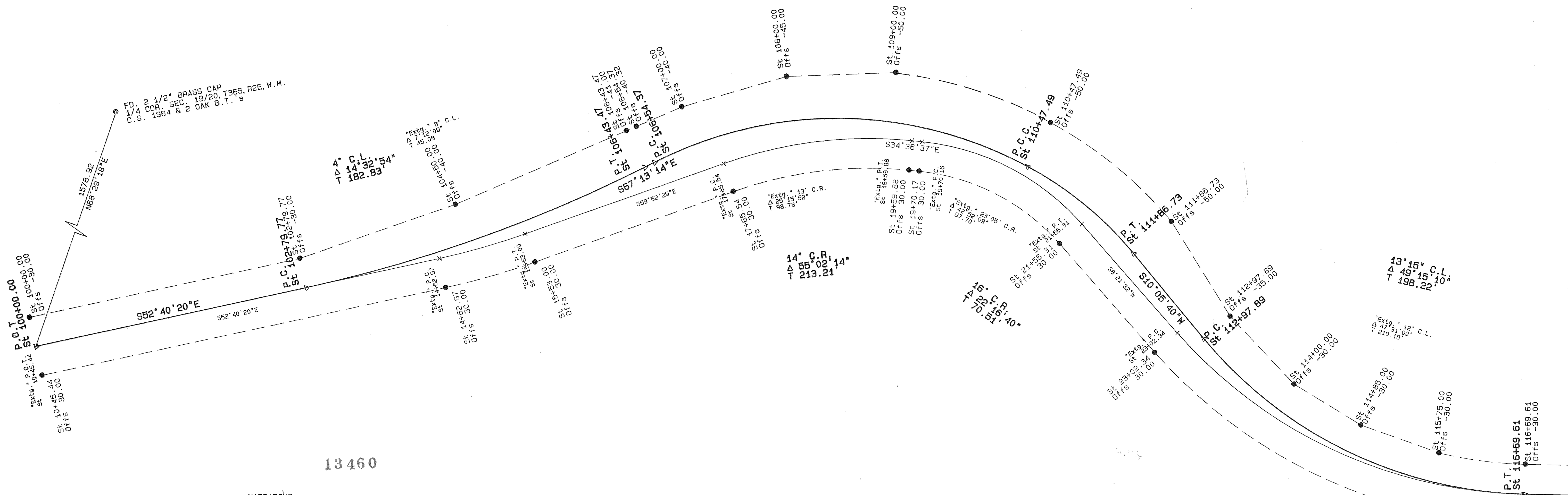

13460

NARRATIVE

The purpose of this survey was to locate and reference existing and newly acquired Right of Way, as shown on O.D.O.T.'s construction plans entitled Little Butte Creek Bridge Sec. South Fork Little Butte Road (County Road) and O.D.O.T.'s Right of Way Drawing No. 98-34-11 dated Jan., 1991.

The control was provided by O.D.O.T. from which centerline was determined and held as basis of bearing. The offsets were calculated therefrom and monuments set at the record offsets.

LEGEND

- Found Brass Cap
- Found 5/8" iron rod Right-of-way monument
- ⊗ Set 5/8"x30" Iron Rod w/ yellow plastic cap marked YAA Surveying, Inc.
- △ Calculated Point

Record information:

Basis of Bearings per O.D.O.T. Right-of-Way map 98-34-11 (Rev. Jan., 1991)  
 File No. 6062-001

**RIGHT OF WAY SURVEY**  
 SOUTH FORK LITTLE BUTTE CREEK RD., CO. RD. NO.  
 IN THE SE 1/4, SECTION 19, T36S, R2E, W.M.  
 FOR THE OREGON DEPARTMENT OF TRANSPORTATION  
 HIGHWAY DIVISION  
 8 APR 1993

REGISTERED  
 PROFESSIONAL  
 LAND SURVEYOR

*Ronald A. Quimby*  
 OREGON  
 JULY 14, 1978  
 RONALD A. QUIMBY  
 1054

EXP 12-31-94

