

9781

1346

Survey For  
**GOLF HOLDING CO.**  
 Located in Lots 9 & 10  
**CRESTBROOK ORCHARD TRACTS**  
 D.L.C. 59, Sec. 28, T. 37S., R. 1 W., W.M.  
 By: Mark E. Boyden  
 Dec. 1959

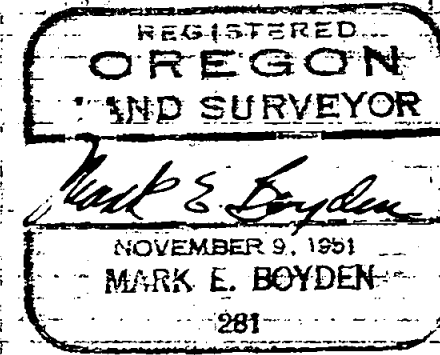
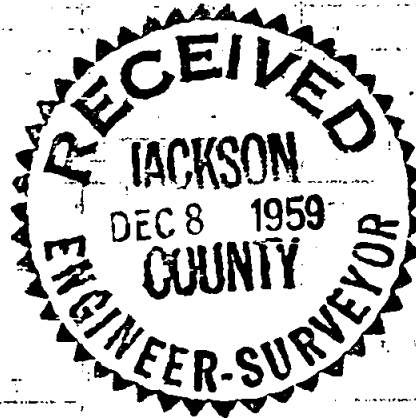

Fd. I. bolt in concrete  
 N.E. cor. C.C. MANOR Subd.

DEDICATED ROADWAY

Fd. iron bolt  
 S.W. cor. COPCO prop.

COUNTRY CLUB  
 DRIVE

60'

MURPHY ROAD

LOT NO. 9

LOT

NO.

10

NO. 04 40"E

375.00'

SE. cor. Lot 17

799.55' pp

Fd. 5/8" iron pin  
 S.E. cor. Lot 18

SCALE: 1"=100'

•Set 5/8" iron pin

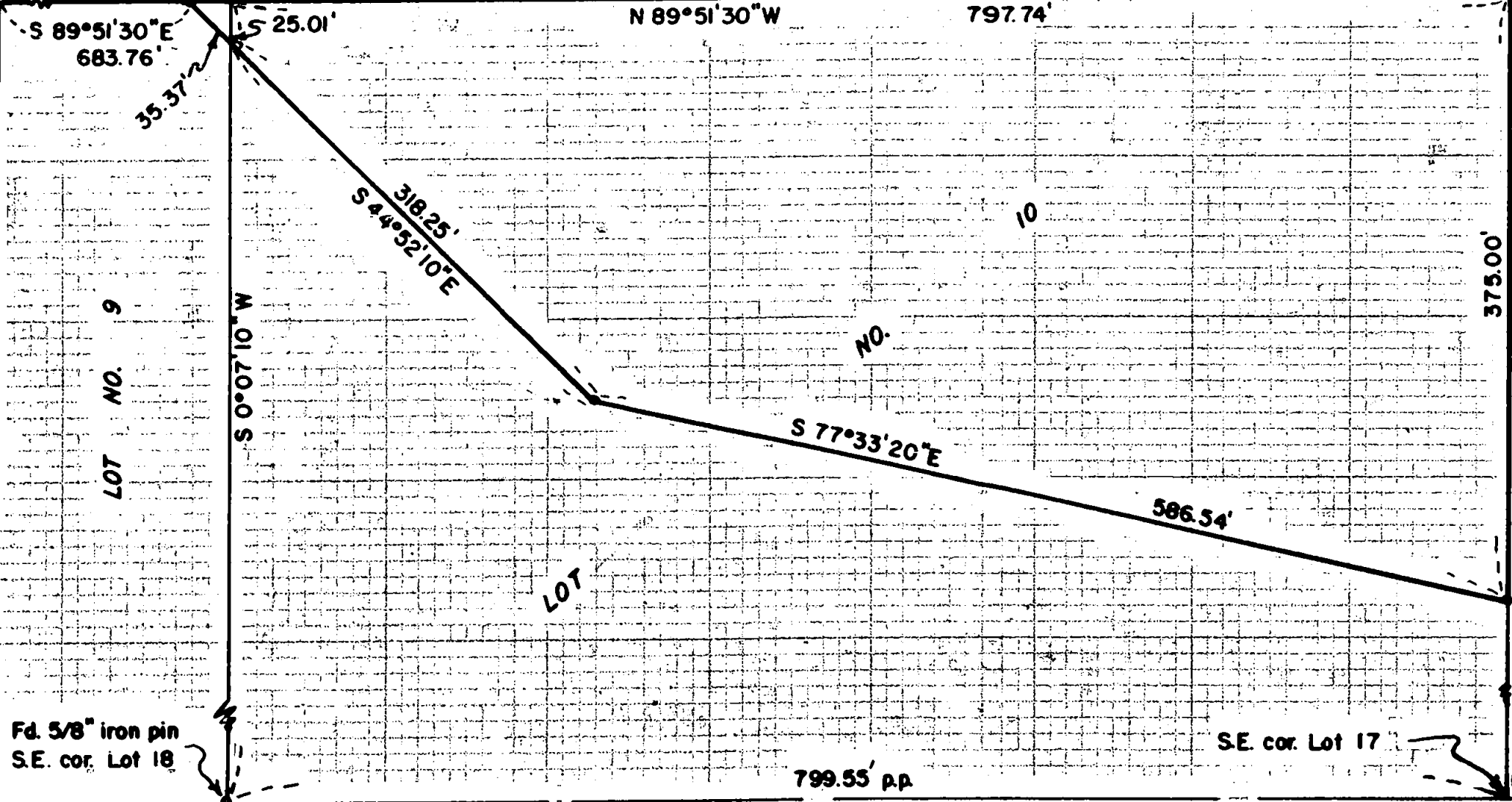

1346

Survey Narrative to Comply With Paragraph 209.250  
Oregon Revised Statutes

FOR: Golf Holding Co.

PURPOSE: To monument and describe parcels in Lots 9 and 10 of CREST BROOK ORCHARD TRACTS to be purchased by the Golf Holding Co.

PROCEDURE: From previous control points previously set by this office, proportioned in the lot lines as shown on the attached map.

5/8" iron pins were set at all outside boundary points with a meridian corrected for convergency as established by this office on Recorded Survey No. 1227.

December 1959

REGISTERED  
OREGON  
LAND SURVEYOR  
*Mark E. Boyden*  
NOVEMBER 9, 1951  
MARK E. BOYDEN  
281

RECEIVED  
JACKSON  
DEC 8 1959  
COUNTY  
ENGINEER-SURVEYOR