

13459

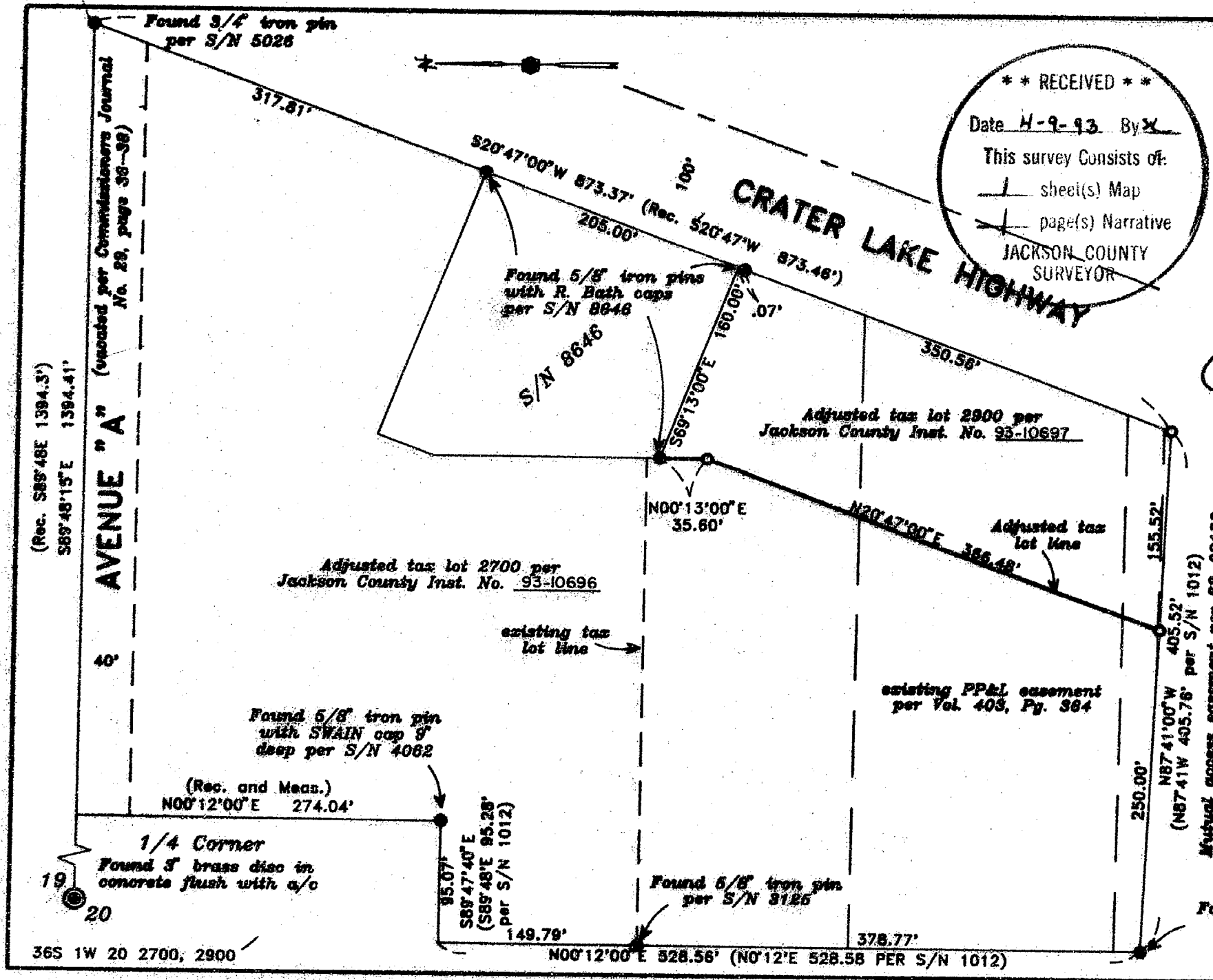

**\*\* RECEIVED \*\***  
 Date 4-9-93 By X  
 This survey consists of:  
 — sheet(s) Map  
 — page(s) Narrative  
 JACKSON COUNTY SURVEYOR

**MAP OF SURVEY**  
 (Property Line Adjustment)  
 FOR:  
**LAKWOOD DEVELOPEMENT ASSO.**  
 LOCATED IN:  
 Southwest 1/4 of Section 20  
 T.36S., R.1W., W.M.  
 Jackson County, Oregon

JACKSON COUNTY PLANNING APPROVAL  
*Dody Tabor* 4-5-93  
 PLANNER DATE

HOFFBURR & ASSOCIATES, INC.  
 1082 EAST JACKSON MEDFORD, OREGON  
 778-4841  
 BY: DAVID M. MINNECI PLS No. 2349  
 SCALE: 1 inch = 100' APRIL 5, 1993  
 BASIS OF BEARING — SURVEY NUMBER 8646

- = Set 5/8" x 24" iron pin with plastic cap stamped "D. MINNECI LS 2349".
- = Found monument as noted
- ⊙ = Found brass cap monument
- S/N = Survey number

REGISTERED  
 PROFESSIONAL  
 LAND SURVEYOR

*David M. Minnici*  
 OREGON  
 JULY 26, 1988  
 DAVID M. MINNECI  
 2349

Expires 12-31-94

13459

SURVEY NO. 13459

**SURVEY NARRATIVE TO COMPLY WITH PARAGRAPH 209.250  
OREGON REVISED STATUTES**

Survey for: Lakewood Development Association  
7571 Crater Lake Highway, #108  
White City, Oregon 97503

Location: Southwest one-quarter (1/4) of Section 20,  
Township 36 South, Range 1 West, Willamette  
Meridian, Jackson County, Oregon

Purpose: To survey and monument a property line  
adjustment (92-89-LLA) per client's request

Procedure: Utilizing control established by this office  
in performance of Survey No. 8646 and found  
monumentation per Survey No.'s 1012, 3125 4062  
and 5026, I set monuments as shown on the  
accompanying map.

Basis of Bearing: Survey No. 8646

Date: April 5, 1993

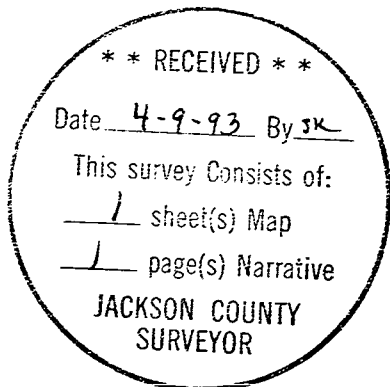

David M. Minneci  
L.S. 2349 - Oregon  
Expires 12/31/94  
Hoffbuhr & Associates, Inc.  
1062 East Jackson Street  
Medford, Oregon 97504