

# MAP OF SURVEY

LOT LINE ADJUSTMENT  
Located in the N. 1/2 of the N.E. 1/4 of Sec. 26,  
T.39 S., R.1 E., W.M. Jackson County, Oregon.

SURVEY NARRATIVE TO COMPLY WITH O.R.S. 209.250

PURPOSE: To survey and monument an adjusted lot line for the subject tract.  
For lot line adjustment see Jackson County Planning File No. 92-66-LLA.

PROCEDURE: From existing control established by this office during Survey No. 12722, I calculated the position of the new lot corners as located by the client and monumented such. These monuments found as well as those set are as shown hereon.

SURVEY FOR:

Gordon Enns, et al  
1995 Tolman Creek Road  
Ashland, OR 97520

SURVEY BY:

L.J. Friar & Associates, P.C.  
Consulting Land Surveyors  
304 South Holly Street  
Medford, Oregon 97501  
Phone: (503) 772-2782

LEGEND:

- ⊙ = Found Brass capped monument mkd. SWAIN SURVEYING per RS 5663.
- ⊗ = Found 5/8" iron pin with Alum. cap mkd. SWAIN RLS759 per RS 9060.
- ⊕ = Found 5/8" iron pin with plastic cap mkd. SWAIN RLS759 per RS 9060.
- ⊖ = Found 3/4" iron pipe with plastic cap mkd. SWAIN RLS759 per RS 10715.
- = Found 5/8" iron pin with plastic cap mkd. HIBBS PLS2234 per RS 12722.
- = Set 5/8" x 30" iron pin with plastic cap mkd. L.J. FRIAR & ASSOCIATES.
- ( ) = Record data per Doc. #90-01628 ORJCO.

ORJCO = Official Records of Jackson County, Oregon.

BASIS OF BEARINGS: NOAA true bearing of N. line Sec. 26 per RS 9060.

DATE: July 28, 1992

SCALE: 1" = 100'

APPROVED by the Jackson County Department of Planning and Development.

By: Bobbi Becker Date: 10-26-92

Jackson County Planning File No. 92-66-LLA.

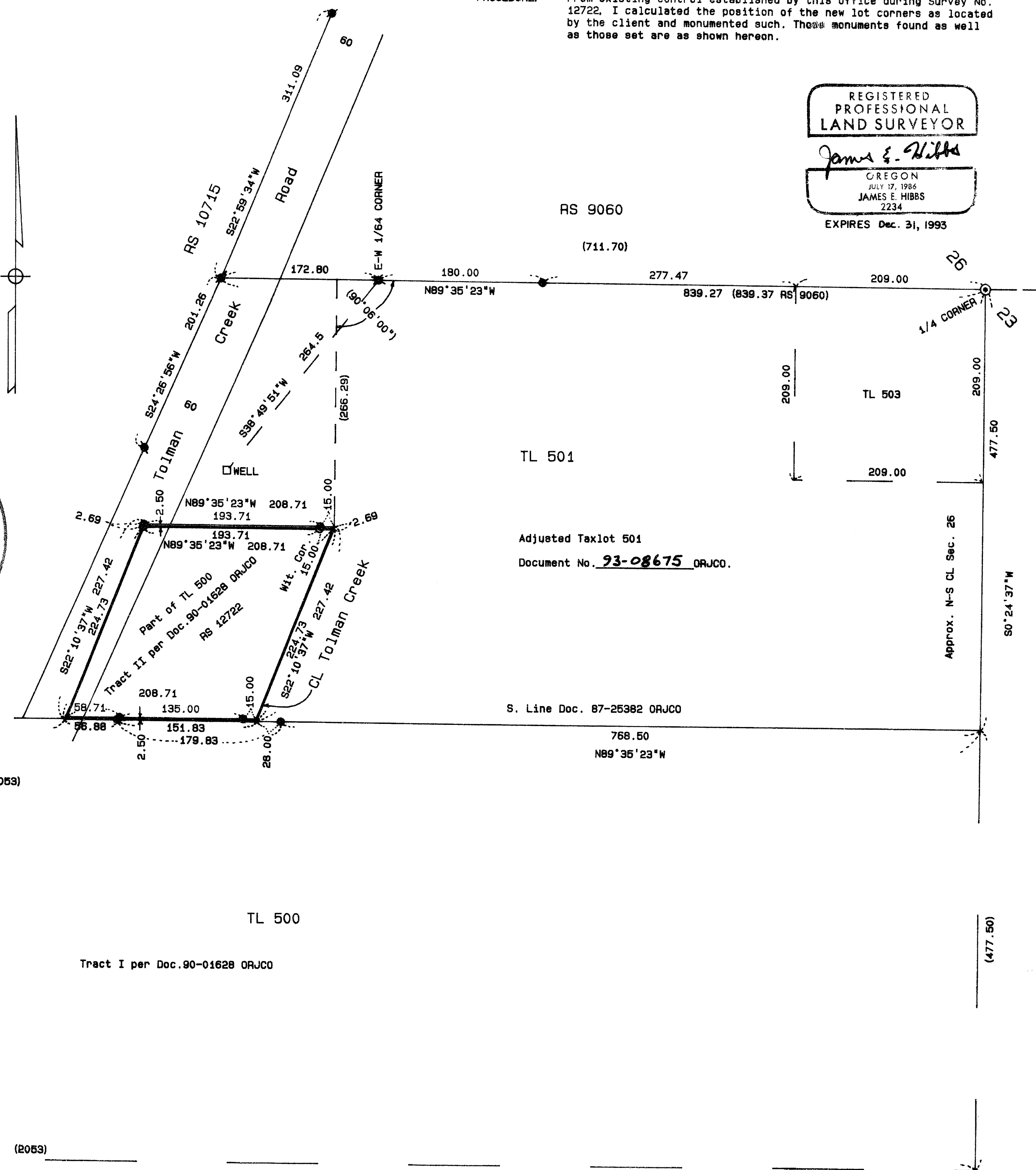
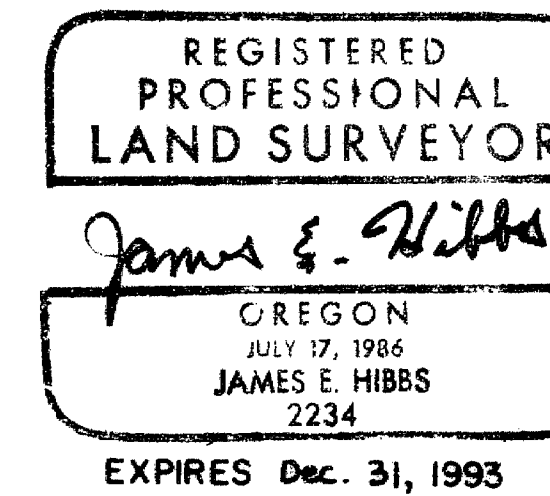
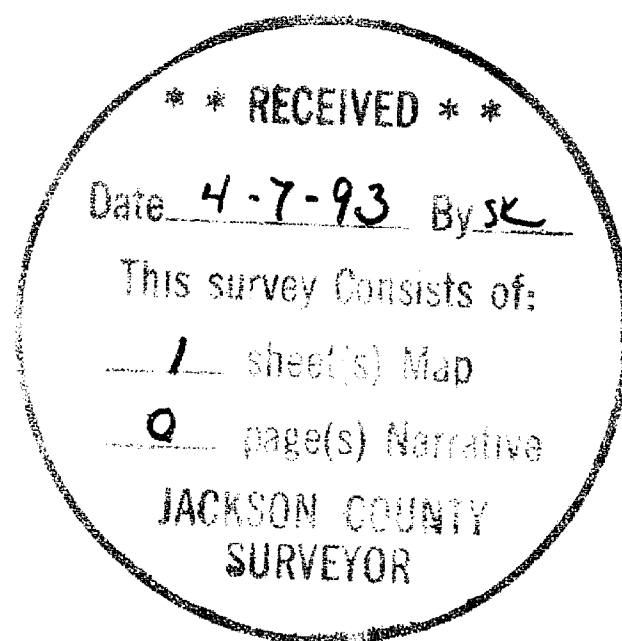

391E26 TL500 & 501