

Survey for
 GOLF HOLDING CO.
 Located in lots 182
 CREST BROOK ORCHARD TRACTS
 D.L.C. 61, Sec. 28, T.37S.R.1W, W.M.
 By: Mark E. Boyden
 Sept. 1959

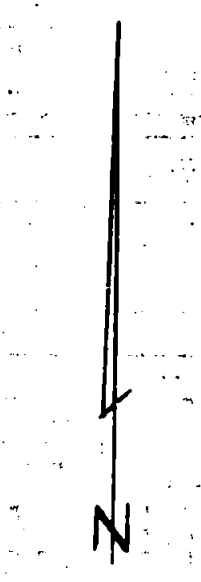

● Re-established Govt. cor.
 ○ Set 5/8" x 24" iron pin

REGISTERED
OREGON
 LAND SURVEYOR
Mark E. Boyden
 NOVEMBER 2, 1951
 MARK E. BOYDEN
 281

RECEIVED
 JACKSON
 DEC 8 1959
 COUNTY
 ENGINEER-SURVEYOR

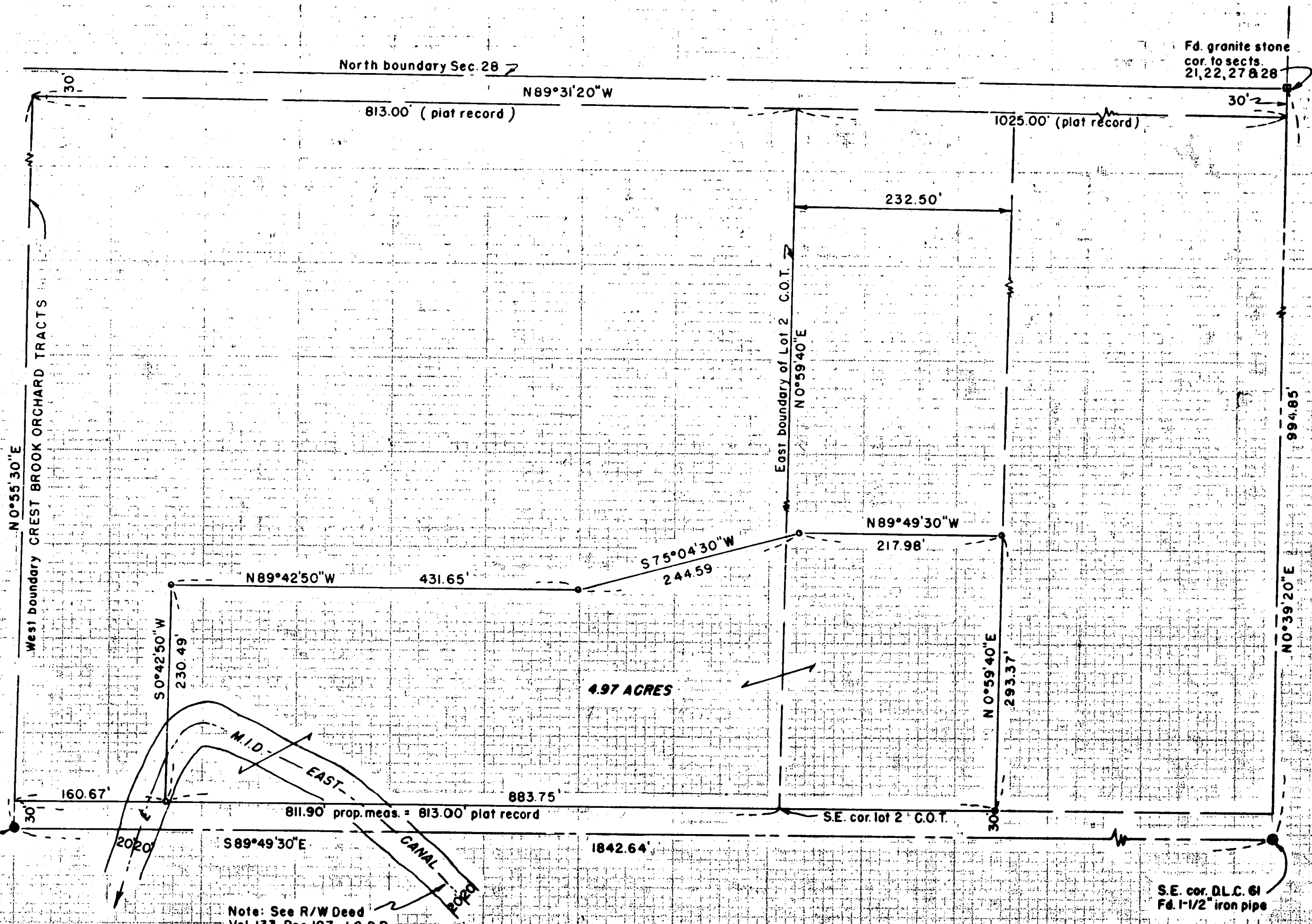

Fd. granite stone
 cor. to sects.
 21, 22, 27 & 28

994.85'
 N0°39'20"E

S.E. cor. D.L.C. 61
 Fd. 1-1/2" iron pipe

1345

Survey Narrative to Comply With Paragraph 209.250
Oregon Revised Statutes

FOR: Golf Holding Co.

PURPOSE: To monument and describe a parcel within the present ownership of Hillcrest Orchards, Inc. to be purchased by the Golf Holding Co., being located in Lots 1 and 2 of CREST BROOK ORCHARD TRACTS, D.L.C. #61, Section 28, Township 37 South, Range 1 West, Willamette Meridian.

PROCEDURE:

The outside boundaries of Lots 1 and 2 of CREST BROOK ORCHARD TRACTS were determined by this office when surveying a parcel for Mr. M. O. Bessonette (See Recorded Survey No. 1213). Re-measured the South boundary of D.L.C. No. 61 and then calculated the position of the East line of Lot No. 2 from this information and the previous survey information from the Bessonette survey. The East line of the Hillcrest Orchards property was then established 232.50 feet Easterly at right angles from the East line of Lot 2 as per call in Volume 354, Pages 486 to 491 of the Deed Records of Jackson County, Oregon.

Set 5/8" iron pins at all property corners, using the Lambert meridian previously used on Recorded Survey No. 1227 as a basis for bearings.

September 1959

