

OPAL HEIGHTS SUBDIVISION

CANYON AVENUE

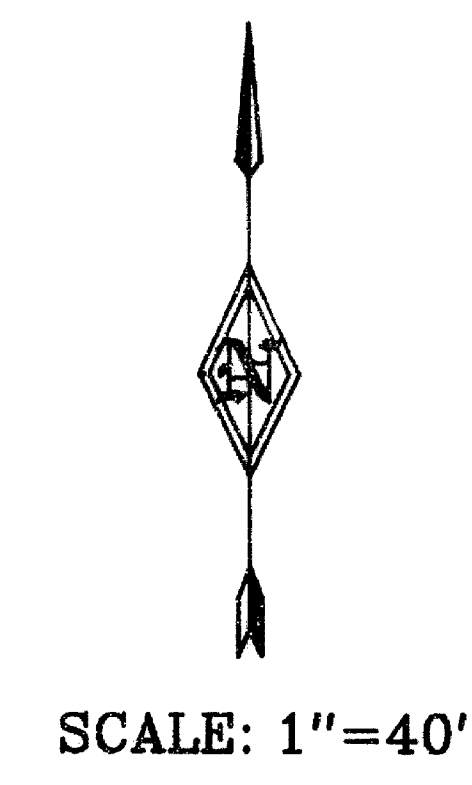
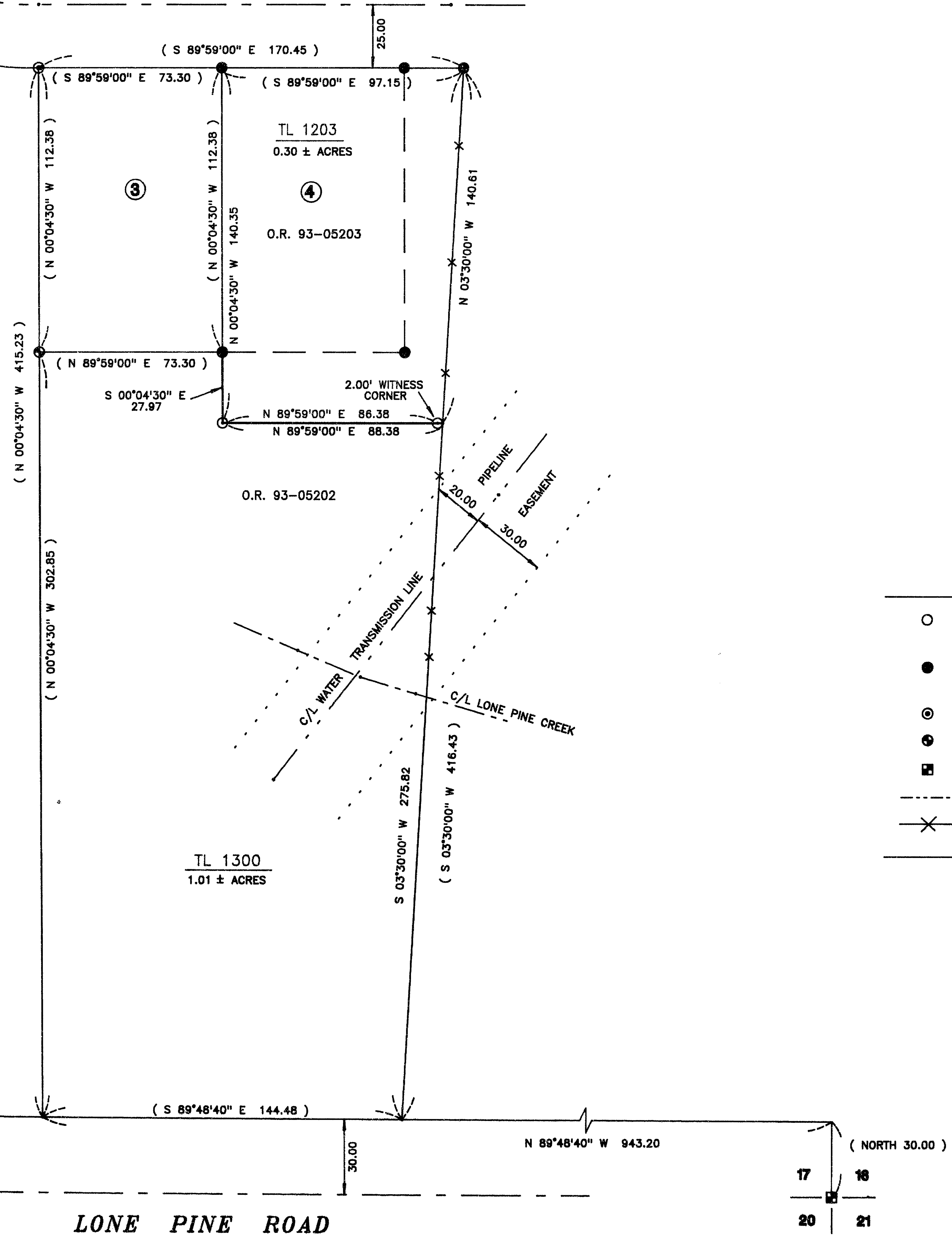

LEGEND

- SET 5/8" X 30" REBAR WITH YELLOW PLASTIC CAP MARKED " TEMPLIN LS2359 "
- 5/8" REBAR WITH YELLOW PLASTIC CAP MAKED " TEMPLIN LS2359 " PER OPAL HEIGHTS SUBDIVISION
- ⊙ 5/8" IRON ROD PER LAWNVIEW SUBDIVISION - PHASE 2
- ⊕ BRASS DISK IN CONCRETE PER OPAL HEIGHTS SUBDIVISION
- JACKSON COUNTY BRASS CAP
- INDICATES 24" WATER TRANSMISSION LINE
- X— INDICATES EXISTING CONCRETE BRICK WALL

BEARINGS BASED UPON OPAL HEIGHTS SUBDIVISION

\*\* NARRATIVE IS SEPARATE DOCUMENT \*\*

**\*\* RECEIVED \*\***  
 Date 4-5-93 By RF  
 This survey consists of:  
1 sheet(s) Map  
1 page(s) Narrative  
 JACKSON COUNTY SURVEYOR

REGISTERED PROFESSIONAL LAND SURVEYOR  
*Richard Templin*  
 RICHARD TEMPLIN  
 2359  
 My Certificate Expires Dec. 31, 1994

**RICHARD TEMPLIN LAND SURVEYING**  
 2042 SANDRA PL 776-0991 & 474-7720 MEDFORD, OREGON  
**PROPERTY LINE ADJUSTMENT**  
 LOCATED IN  
 SE1/4 OF THE SE1/4 OF SECTION 17, T.37S., R.1W., W.M.  
 CITY OF MEDFORD, JACKSON COUNTY, OREGON  
 SURVEYED FOR: MR. C. A. GALPIN  
 P.O. BOX 8271  
 MEDFORD, OREGON 97501  
 DATE: FEB. 26, 1993

**RICHARD G. TEMPLIN**  
PROFESSIONAL LAND SURVEYOR  
2042 Sandra Pl.  
Medford, Oregon 97504  
(503) 776-0991 • 474-7720

NARRATIVE  
PROPERTY LINE ADJUSTMENT

Survey No. 13444

SURVEY FOR: Mr. Cris Galpin  
P.O. Box 8271  
Medford, Oregon 97501

LOCATION: The SE 1/4 of of the SE 1/4 of Section 17,  
Township 37 South, Range 1 West, of the  
Willamette Meridian, Jackson County, Oregon.

PURPOSE: To survey and mark the adjusted property lines as  
instructed by my client.

DATE: February 26, 1993

BASIS OF Bearings based upon " Opal Heights Subdivision".

PROCEDURE: From previous control set on " Opal Heights  
Subdivision ", computed new property corners and  
set new monuments as shown.

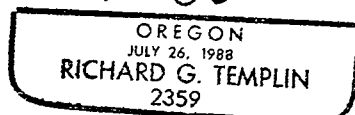
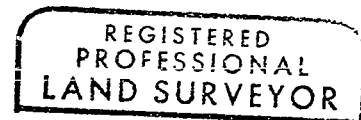
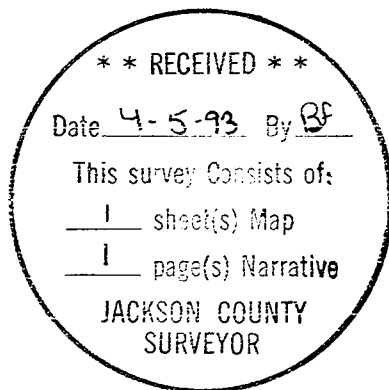

My Certificate Expires Dec. 31, 19 94