

13443

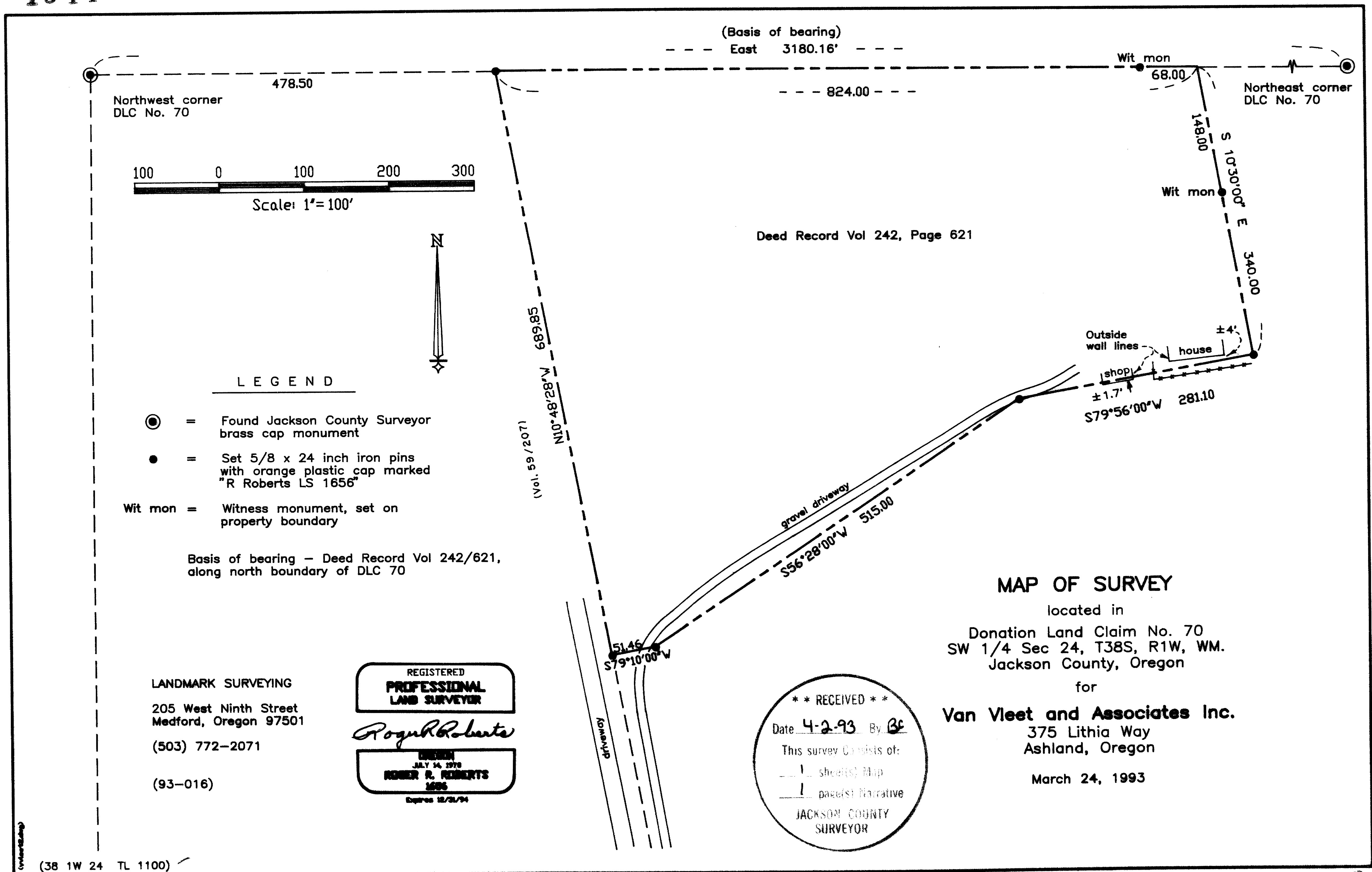

(38 1W 24 TL 1100)

13443

SURVEY NARRATIVE TO COMPLY WITH PARAGRAPH 205.250  
OREGON REVISED STATUTES

SURVEY FOR: Van Vleet & Associates, Inc.  
375 Lithia Way  
Ashland, Oregon

LOCATION: Donation Land Claim No. 70, and the southwest  
quarter of Section 24, Township 38 South, Range 1  
West of the Willamette Meridian, Jackson County,  
Oregon.

PURPOSE: Locate and monument the boundaries of that parcel  
shown on the attached map.

PROCEDURE: An electronic distance meter traverse was run  
between the monuments found at the northwest and  
northeast corners of Donation Land Claim No. 70.  
The record bearing of this line from Deed Record  
Volume 242, Page 621 was used, and the boundaries  
of the parcel determined using deed record bearings  
and distances. The west boundary calls along the  
east boundary of that tract described in Deed  
Record Volume 45, Page 562. The deed reference is  
apparently in error, since that particular document  
does not describe property that is in the vicinity  
of the intended tract. Research revealed that the  
subject tract should adjoin that parcel described  
in Deed Record Volume 59, Page 207.

Basis of bearing: North boundary of DLC No. 70,  
as described in Deed Record  
Volume 242, Page 621.

Date: March 24, 1993

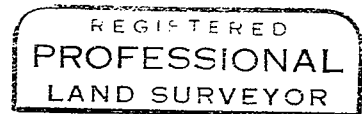
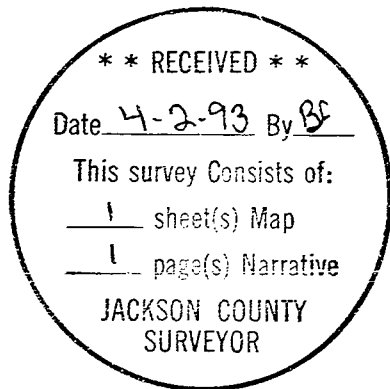

*Roger R. Roberts*

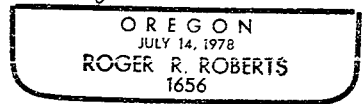

Expires 12-31-94

Roger R. Roberts  
LANDMARK SURVEYING  
205 West Ninth Street  
Medford, Oregon 97501