

13442

# MAP OF SURVEY

LOCATED in the SE 1/4 of Section 27, T. 36 S.,  
R. 2 W., W.M., Jackson County, Oregon.  
March 16, 1993

## LEGEND

- Indicates a 5/8" x 24" steel pin w/red plastic cap mkd. "D.A. EDWARDS-LS 2339" set.
- Indicates a 1/2" diam. I. Pipe fnd. per R.S.N. 1189.

R.S.N. = Recorded Survey Number

J.C.S. = Jackson County Surveyor

BASIS OF BEARINGS: R.S.N. 1189

SCALE: 1" = 80'

**\*\* RECEIVED \*\***  
 Date 4-1-93 By BE  
 This survey consists of:  
 1 sheet(s) Map  
 1 page(s) Narrative  
**JACKSON COUNTY SURVEYOR**

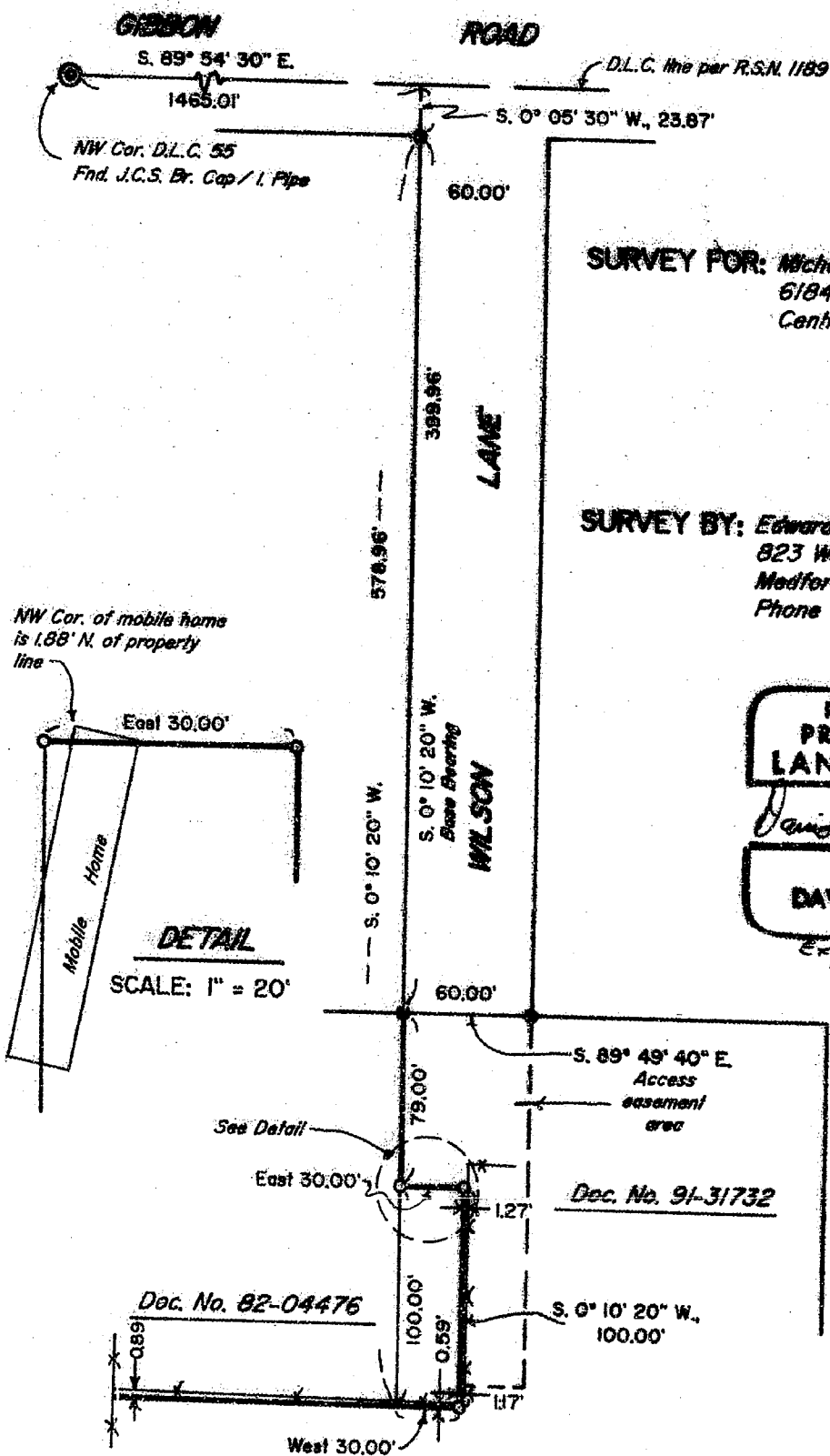

**SURVEY FOR:** Michael Walk  
 6184 Wilson Lane  
 Central Point, Oregon 97502

**SURVEY BY:** Edwards Surveying and Land Planning, Inc.  
 823 West 8th Street  
 Medford, Oregon 97501  
 Phone (503) 776-2313

**REGISTERED PROFESSIONAL LAND SURVEYOR**

*David A. Edwards*

**OREGON**  
 JUL 24, 1989  
**DAVID A. EDWARDS**  
 2339

Expires 12/31/93



13442

# Edwards Surveying & Land Planning Inc.

DARREL W. EDWARDS  
OREGON REG. 741  
ARIZONA REG. 9746



DAVID A. EDWARDS  
OREGON REG. 2339

REGISTERED LAND SURVEYORS  
823 WEST 8TH ST.  
MEDFORD, OREGON 97501  
(503) 776-2313 • (503) 471-7059

SURVEY NUMBER 13442

SURVEY NARRATIVE TO COMPLY WITH CHAPTER 209, PARAGRAPH 250,  
OREGON REVISED STATUTES

SURVEY FOR: Micheal Welk  
6184 Wilson Lane  
Central Point, Oregon 97502

LOCATION: In the SE 1/4 of Section 27, T. 36 S.,  
R. 2 W., W.M. in Jackson County, Oregon.

PURPOSE: To locate and monument a portion of the  
boundaries of that tract described in Document  
Number 91-31732, Official Records for said  
County and State, as shown on the accompanying  
map.

PROCEDURE: Utilizing for control the found monuments per  
Recorded Survey Number 1189, computed the  
positions for the desired corners. Monuments  
set on this survey consist of 5/8" x 24" steel  
pins with red plastic caps mkd. "D.A. EDWARDS-  
LS 2339".

BASIS OF  
BEARINGS: Survey Number 1189.

EQUIPMENT: Nikon DTM-A5 Electronic Total Station.

DATE  
COMPLETED: March 16, 1993.

