

HBEI

1344

Survey For
 Mrs. C.M. BREWER
 Located in D.L.C. No. 88
 Sec. 24, T. 37 S., R. 2 W., W.M.
 By: Mark E. Boyden
 Nov. 1959

N.W. Cor. D.L.C. 88
 Fd. 1-1/2" I. Pipe

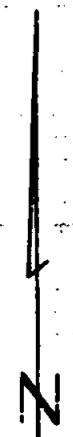
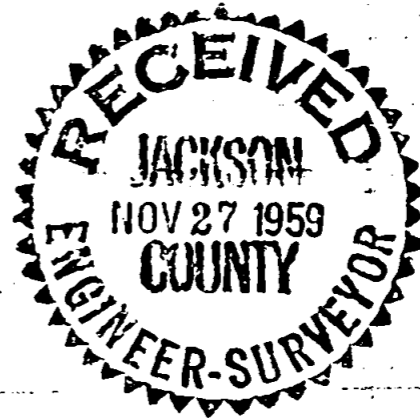

SCALE: 1"=100'
 • Set 5/8" iron pin

REGISTERED
OREGON
 LAND SURVEYOR
Mark E. Boyden
 NOVEMBER 9, 1951
MARK E. BOYDEN
 281

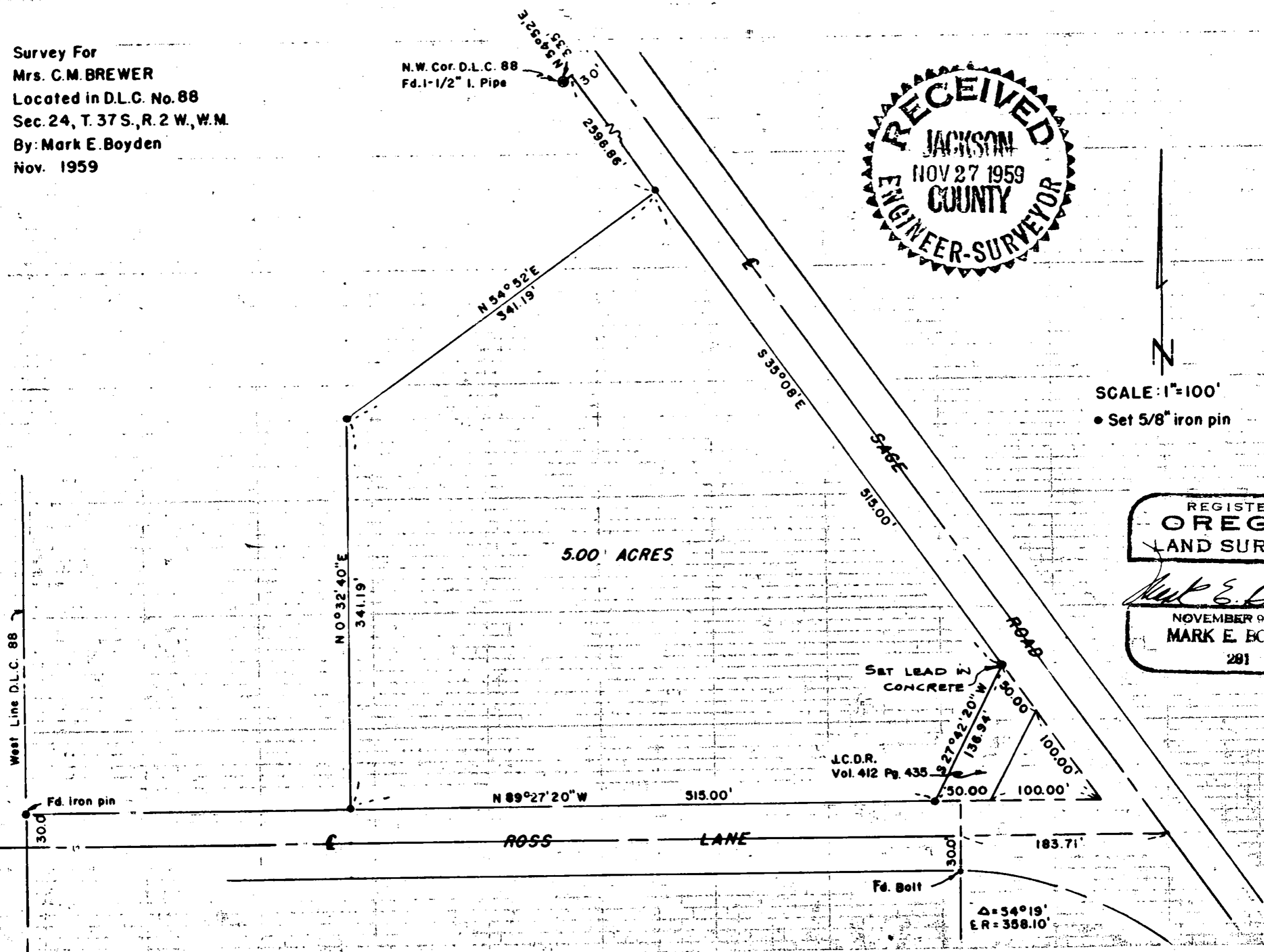

Δ=54° 19'
 ER=358.10'

Survey Narrative to Comply With Paragraph 209.250.

Oregon Revised Statutes

FOR: Mrs. C. M. Brewer

PURPOSE: To monument and describe a parcel in the Southeast corner of the Brewer ownership in Donation Land Claim No. 88, Section 24, Township 37 South, Range 2 West.

PROCEDURE:

The overall Brewer parcel was monumented and described by this office in conjunction with the survey of Ross Lane and Sage Road in 1941. At the intersection of Ross Lane and Sage Road, the corner pins were originally set 100.00 feet from the right-of-way P.I. as shown on the attached map, and the property described in Volume 412, Page 435 of the Deed Records of Jackson County was intended to front 50.00 feet on Ross Lane and Sage Road adjacent to the original pins set.

From this basic information, found the road control monuments and set monuments around the perimeter of the 5.00 acre parcel as shown on the attached map.

November 1959

