

13435

MAP OF SURVEY
OF
EXISTING MONUMENTS ON EAST MAIN STREET
BETWEEN BEAR CREEK AND CRATER LAKE AVENUE
LOCATED IN THE
NORTH HALF OF SECTION 30, T.37S., R.1W., W.M.
CITY OF MEDFORD, JACKSON COUNTY, OREGON

SURVEY BY:
CITY OF MEDFORD
SURVEY DIVISION
411 WEST EIGHTH STREET
MEDFORD, OREGON 97501

JANUARY 1993

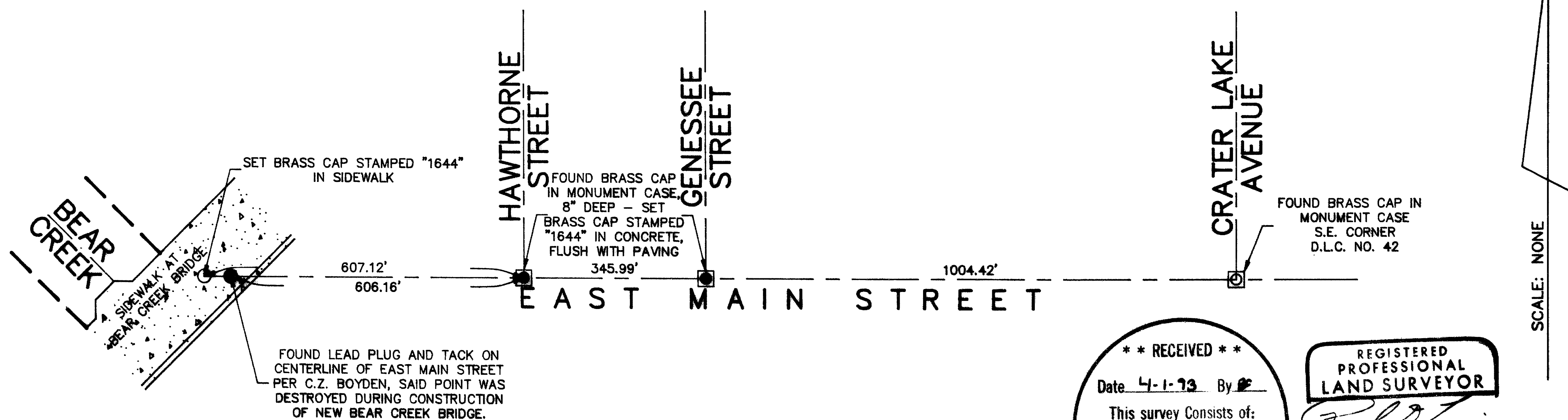

SCALE: NONE

**** RECEIVED ****
Date 4-1-93 By [Signature]
This survey Consists of:
1 sheet(s) Map
1 page(s) Narrative
JACKSON COUNTY
SURVEYOR

REGISTERED
PROFESSIONAL
LAND SURVEYOR
[Signature]
OREGON
JULY 14, 1978
PAUL D. LEWIS
1644
EXPIRES 12-31-94

37-1W-30AB & BA

13435

SURVEY NO. 13435

SURVEY NARRATIVE TO COMPLY WITH O.R.S. 209.250

SURVEY FOR: CITY OF MEDFORD
411 W. 8TH STREET
MEDFORD, OR 97501

LOCATION: SECTION 30, TOWNSHIP 37 SOUTH, RANGE 1 WEST,
WILLAMETTE MERIDIAN, CITY OF MEDFORD, JACKSON
COUNTY, OREGON.

PURPOSE: TO PERPETUATE EXISTING CENTERLINE MONUMENTATION
ALONG EAST MAIN STREET FROM THE BRIDGE AT BEAR
CREEK TO CRATER LAKE AVENUE.

PROCEDURE: EXISTING MONUMENTS WERE REFERENCED AND NEW
MONUMENTS SET FLUSH WITH PAVEMENT AT HAWTHORNE
AND GENESEE.

SURVEY BY: CITY OF MEDFORD
SURVEY DIVISION
411 W. 8TH STREET
MEDFORD, OR 97501

DATE: JANUARY, 1993

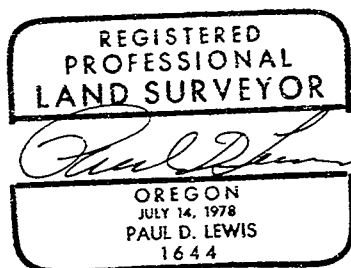
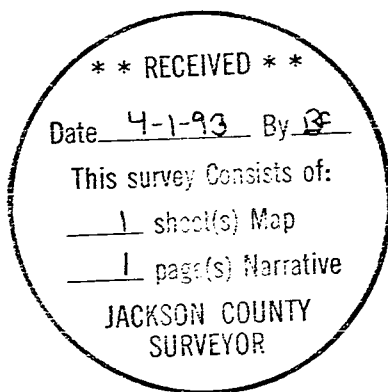

EXPIRES 12-31-94