

# MAP OF SURVEY FOR: U.S. WEST COMMUNICATIONS

LOCATED IN:  
Southeast 1/4 of Section 13,  
Township 39 South, Range 3 West,  
Willamette Meridian, Jackson County, Oregon

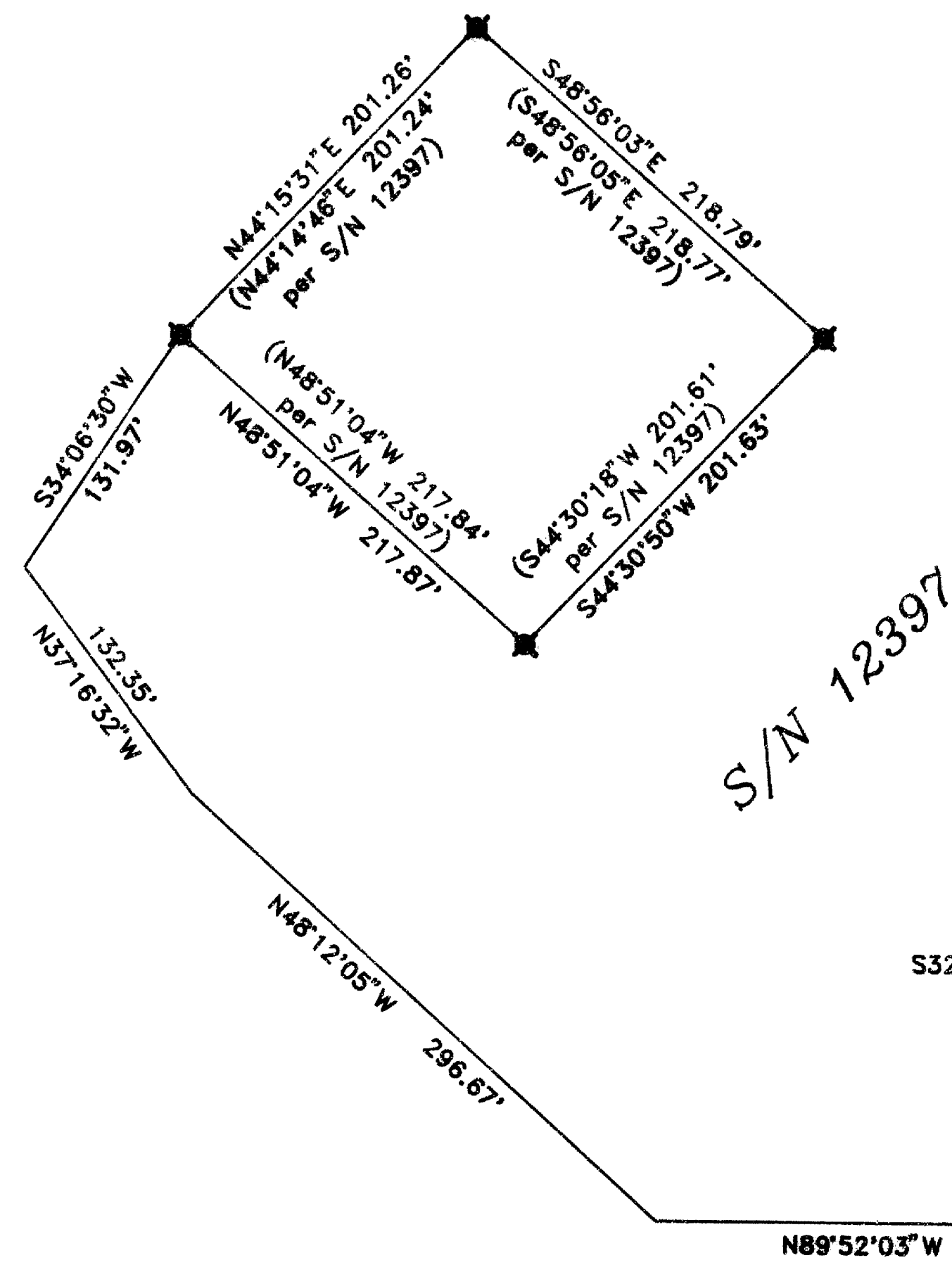

**DETAIL**  
SCALE: 1" = 10'

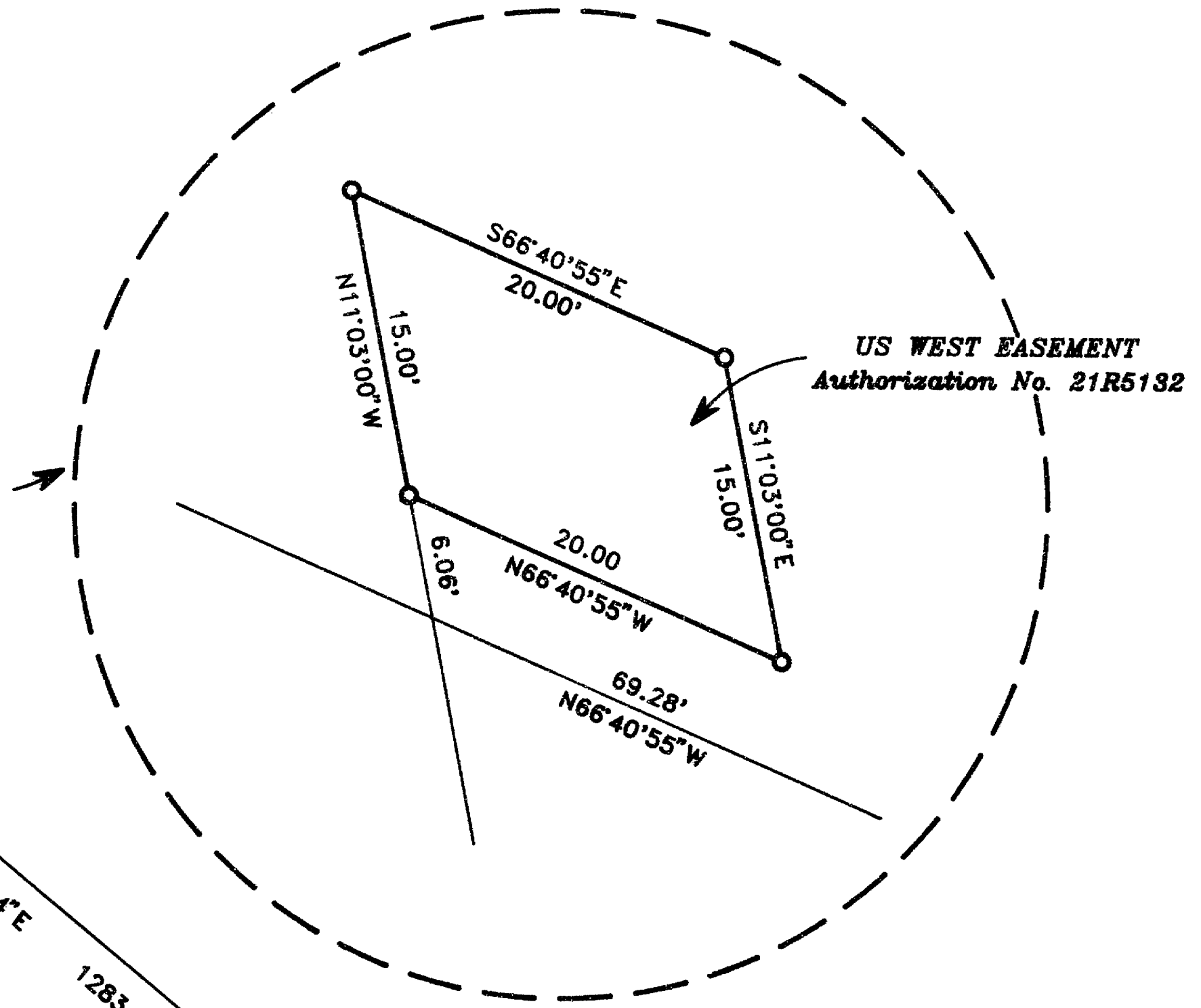

\* SURVEY NARRATIVE TO COMPLY WITH PARAGRAPH 209.250 OREGON REVISED STATUTES \*

**SURVEY FOR:**

U.S. WEST COMMUNICATIONS  
132 E. 4th Street  
Medford, Oregon 97501

**PURPOSE:**

To survey and monument an easement acquired by U.S. WEST COMMUNICATIONS.

**PROCEDURE:**

Utilizing found monumentation per Surveys No. 12397 and 5208, I monumented the easement per clients instructions as shown on the accompanying map.

Δ = 32°36'30"  
R = 606.62'  
T = 177.44'  
L = 345.24'  
LC = N05°15'15"E  
340.60'

Δ = 32°36'30"  
R = 666.62'  
T = 194.99'  
L = 379.39'  
LC = N05°15'15"E  
374.29'

T39S 3W 24  
T39S 2W 19

Found 2 1/2" BLM  
brass cap on 2" iron  
pipe exposed 6"

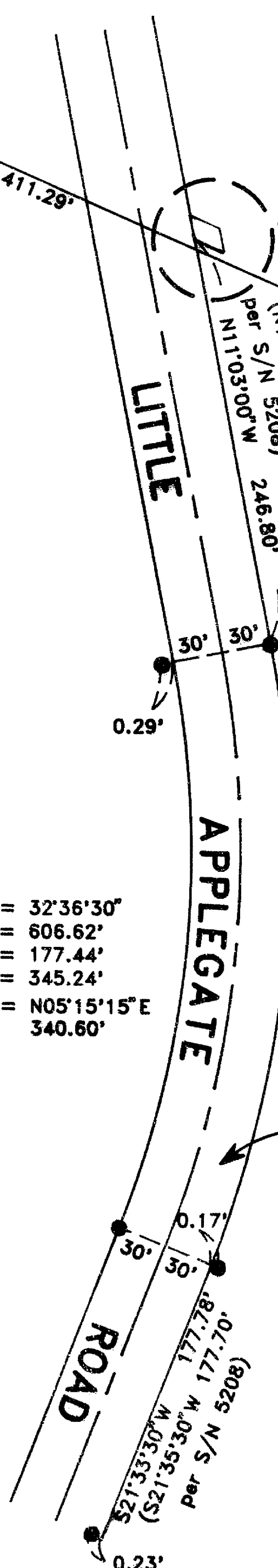

S/N 5208  
(Jackson County  
Public Works)

RECEIVED  
Date 3-19-93 By: [Signature]  
This survey consists of:  
1 sheet(s) Map  
1 sheet(s) Narrative  
JACKSON COUNTY  
SURVEYOR

REGISTERED  
PROFESSIONAL  
LAND SURVEYOR  
David M. Minnecci  
OREGON  
JULY 26 1988  
DAVID M. MINNECCI  
2349

Expires 12-31-94

HOFFBUHR & ASSOCIATES, INC.  
1062 EAST JACKSON MEDFORD, OREGON  
779-4641  
BY: DAVID M. MINNECCI PLS No. 2349  
SCALE: 1 inch = 100' FEBRUARY 19, 1993  
BASE OF BEARING — SURVEY NUMBER 12397

- = Set 5/8" x 24" iron pin with plastic cap stamped "D. MINNECCI LS 2349".
- ⊗ = Found 5/8" iron pin with plastic cap stamped "R. BATH LS 1069".
- = Found 5/8" iron pin per S/N 5208.
- ⊙ = Found brass cap monument
- S/N = Survey number