

13430

Survey for  
Carlton R. Taff  
20515 Highway 62  
Shady Cove, Oregon  
97539

Location  
NE 1/4 of Section 3,  
T.34S., R.1W., W.M.  
Jackson County, Or.

Survey by  
Kaiser Surveying  
19440 Highway 62  
Eagle Point, Oregon  
97524

Date  
March 22, 1993

Basis of Bearings  
Filed Survey No. 4393  
(N-S of Sec. 3)

Legend  
o Set 5/8" x 24" Rebar with plastic cap marked "KAISER RLS 803" Witness Corner

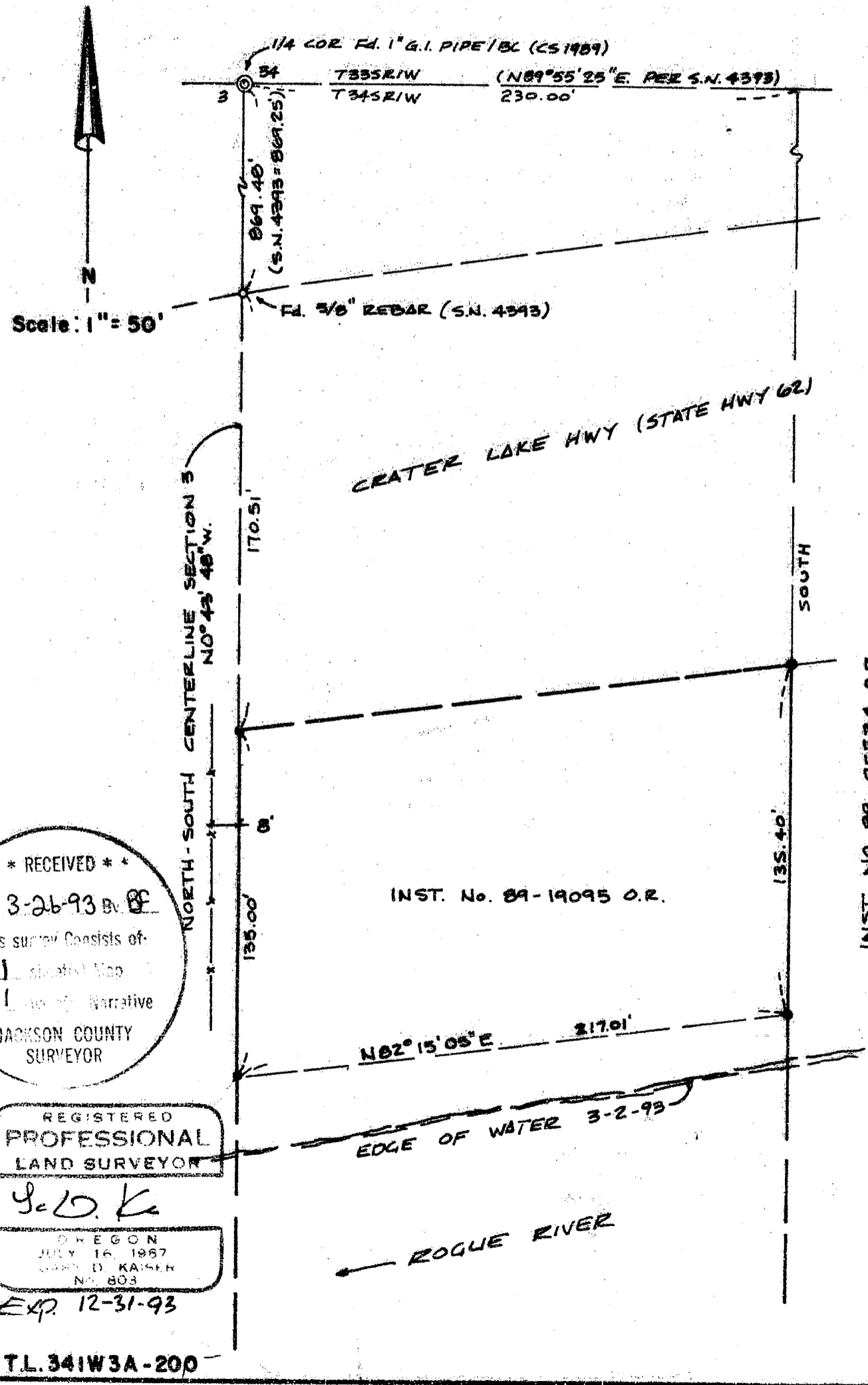

\*\* RECEIVED \*\*  
 Date 3-26-93 By BF  
 This survey consists of:  
 1. Plat Map  
 1. Narrative  
 JACSON COUNTY  
 SURVEYOR

REGISTERED  
 PROFESSIONAL  
 LAND SURVEYOR

Se L. K.  
 OREGON  
 JULY 16, 1987  
 GARY D. KAISER  
 No. 803

Exp. 12-31-93

T.L. 341W3A-200

13430

GARY D. KAISER  
R.P.L.S. ORE. 803  
C.W.R.E. ORE. 73

**KAISER SURVEYING**  
19440 HIGHWAY 62  
EAGLE POINT, OREGON 97524

PHONE  
SHADY COVE (503) 878-3995  
MEDFORD PHONE/FAX (503) 779-8040

SURVEY NO. 13430

**SURVEY NARRATIVE TO COMPLY WITH O.R.S. 209.250**

**SURVEY:** CARLTON R. TAFT  
20515 HWY. 62  
SHADY COVE, OR 97539

**SURVEY BY:** KAISER SURVEYING  
19440 HWY. 62  
EAGLE POINT, OR 97524

**LOCATION:** NE ¼ of Section 3, T. 34 S.,  
R. 1 W., W.M., Jackson County,  
Oregon

**DATE:** March 21, 1993

**PURPOSE:** To monument the Easterly and  
Westerly boundaries of tract  
described in Instrument No.  
89-19095 O.R..

**PROCEDURE:** Field ties were made to controls  
established by this office on Filed Survey Nos. 12533 and  
13148 and with this data along with information on Filed  
Survey No. 11834 a bearing for the North-South centerline of  
Section 3 was computed which agrees within 0° 02' with the  
bearing established on Filed Survey No. 4393. The bearing  
established on Filed Survey No. 4393 was held on this survey.

The desired tract boundaries were monumented as shown on  
the annexed map.

The Southerly right-of-way line of Highway 62 was not  
exactly located on this survey.

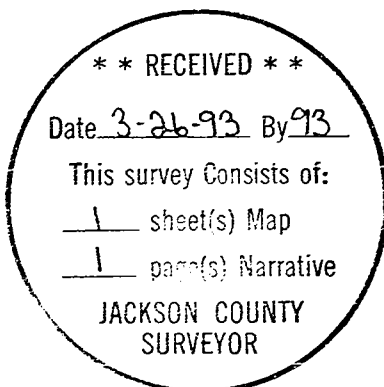

*G. D. K.*

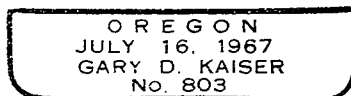

*Exp. 12-31-93*