

13425

MAP OF SURVEY FOR: ROGUE RIVER VALLEY IRRIGATION DISTRICT

LOCATED IN:
The N.W. 1/4 of Section 12,
Donation Land Claim No. 58,
T.37S., R.2W., W.M.,
Jackson County, Oregon

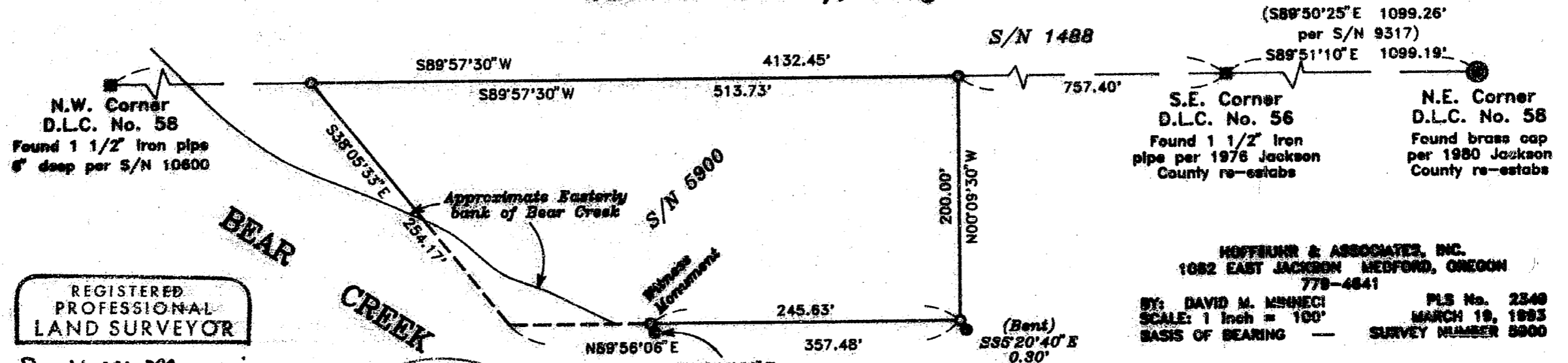

REGISTERED
PROFESSIONAL
LAND SURVEYOR

David M. Minnici

OREGON
JULY 26, 1988
DAVID M. MINNECI
2349

Expires 12-31-94

**** RECEIVED ****

Date 3-19-93 By [Signature]

This survey consists of:
 - 1 sheet(s) Map
 - 1 page(s) Narrative

JACKSON COUNTY
SURVEYOR

HOFFMEYER & ASSOCIATES, INC.
1082 EAST JACKSON MEDFORD, OREGON
778-4841

BY: DAVID M. MINNECI PLS No. 2349
SCALE: 1 inch = 100' MARCH 19, 1993
BASIS OF BEARING — SURVEY NUMBER 8900

- = Set 5/8" x 24" Iron pin with plastic cap stamped "D. MINNECI LS 2349".
- = Found 5/8" Iron pin per Survey No. 5900
- = Found monument as noted
- ⊙ = Found brass cap monument
- S/N = Survey number

37S 2W 12B TL700

13425

SURVEY NO. 13425

**SURVEY NARRATIVE TO COMPLY WITH PARAGRAPH 209.250
OREGON REVISED STATUTES**

Survey for: Rogue River Valley Irrigation District
3139 Merriman Road
Medford, Oregon 97501

Location: Northwest one-quarter (1/4) of Section 12,
Donation Land Claim No. 58, Township 37 South,
Range 2 West, Willamette Meridian, Jackson
County, Oregon

Purpose: To locate and monument the property corners of
the client's tract as shown on the
accompanying map.

Procedure: This tract was originally surveyed by this
office in 1974 as Survey No. 5900. The two
surviving monuments were found to differ
slightly from Deed Record. The north line was
established as being on the north line of
Donation Land Claim No. 58. I set a witness
monument on the south line as the
southwesterly corner fell near the channel of
Bear Creek.

Basis of Bearing: Survey No. 5900

Date: March 19, 1993

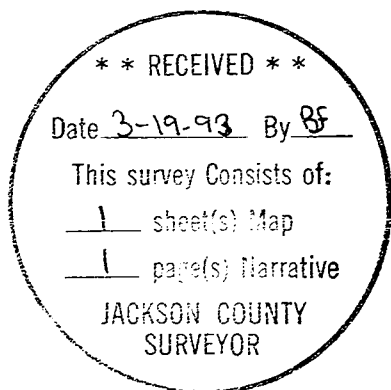

David M. Minneci
L.S. 2349 - Oregon
Expires 12/31/94
Hoffbuhr & Associates, Inc.
1062 East Jackson Street
Medford, Oregon 97504