

SCALE: 1"=100'

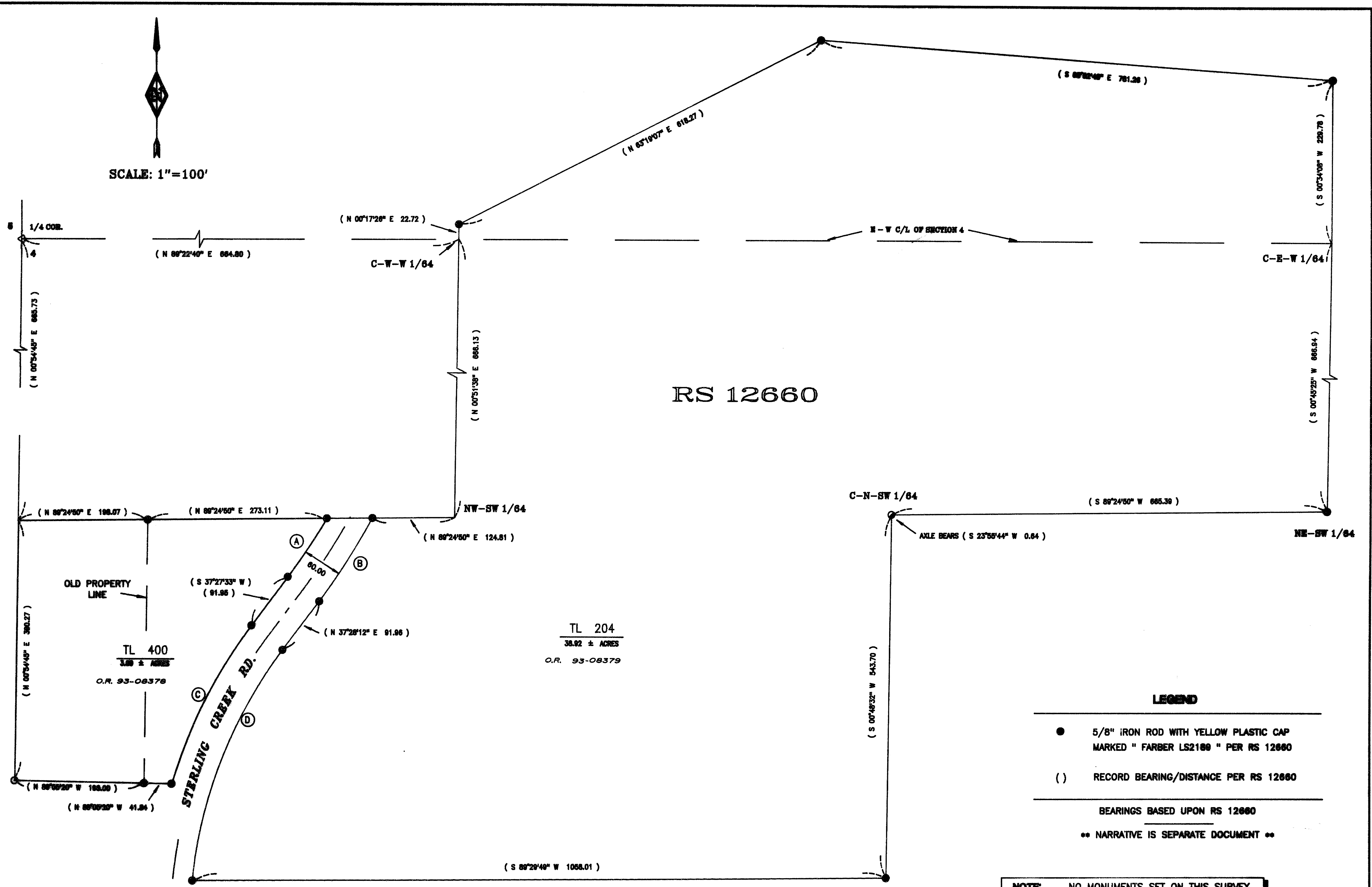

RS 12660

TL 204
38.82 ± ACRES
O.R. 93-08379

LEGEND

- 5/8" IRON ROD WITH YELLOW PLASTIC CAP MARKED "FARBER LS2180" PER RS 12660
- () RECORD BEARING/DISTANCE PER RS 12660

BEARINGS BASED UPON RS 12660

** NARRATIVE IS SEPARATE DOCUMENT **

NOTE NO MONUMENTS SET ON THIS SURVEY

CURVE DATA

PT.	RADIUS	DELTA	L	LC BRG.	LC
A	890.00	06° 48' 59"	105.88	S 34° 03' 43" W	105.82
B	950.00	08° 59' 13"	149.01	N 32° 58' 36" E	148.86
C	750.00	20° 34' 06"	269.24	N 27° 11' 28" E	267.80
D	690.00	31° 24' 58"	378.34	N 21° 45' 43" E	373.82

** RECEIVED **
Date: 3-24-93 By: *BC*
This survey consists of:
- 1 sheet(s) Map
- 1 page(s) Narrative
RICHARD G. TEMPLIN
JACKSON COUNTY
SURVEYOR

REGISTERED
PROFESSIONAL
LAND SURVEYOR
Richard G. Templin
RICHARD G. TEMPLIN
2359
My Certificate Expires On: 31.19.94

RICHARD TEMPLIN LAND SURVEYING
2042 SANDRA PL 776-0991 & 474-7720 MEDFORD, OREGON
PROPERTY LINE ADJUSTMENT
LOCATED IN
NW1/4 OF THE SW1/4 OF SECTION 4, T.39S., R.2W., W.M.
JACKSON COUNTY, OREGON
SURVEYED FOR: MR. ERIK BROWN
12600 HWY. 238
JACKSONVILLE, OR. 97630
DATE: MARCH 3, 1993

39 - 2W - 4 TL 204, 400

FILE: "BROWN.DW2"

RICHARD G. TEMPLIN
PROFESSIONAL LAND SURVEYOR
2042 Sandra Pl.
Medford, Oregon 97504
(503) 776-0991 • 474-7720

NARRATIVE Survey No. **13424**
PROPERTY LINE ADJUSTMENT

SURVEY FOR: Mr. Erik Brown
12600 Hwy. 238
Applegate, Oregon 97530

LOCATION: NW 1/4 of the SW 1/4 of Section 4, Township 39
South, Range 2 West, of the Willamette Meridian,
Jackson County, Oregon.

PURPOSE: To prepare a Property Line Adjustment map, as
instructed by my client.

DATE: March 3, 1993

BASIS OF Bearings based upon, R.S. 12660.

PROCEDURE: Prepared a Property Line Adjustment map and two
legal descriptions of the properties being
adjusted, using R.S. 12660. There were no
monuments set on this survey.

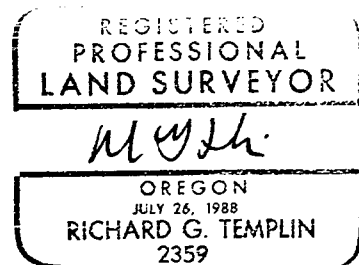
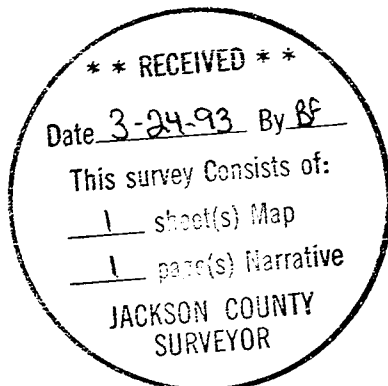

My Certificate Expires Dec. 31, 19 74