

13422

**MAP OF SURVEY - 93-I-LLA**

LOCATED in the SE 1/4 of Section 15, T. 34 S.,  
R. 4 W., W.M., Jackson County, Oregon

Date: March 8, 1993

\*\* RECEIVED \*\*  
Date ~~3-23-93~~ By ~~DE~~

This survey consists of:  
1 sheet(s) Map  
1 page(s) Narrative  
JACKSON COUNTY  
SURVEYOR

SURVEYED FOR: *Tim Cummins*  
*P. O. Box 1012*  
*Rogue River, Oregon 97537*

SURVEYED BY: *Edwards Surveying and Land Planning, Inc.*  
*823 West 8th Street*  
*Medford, Oregon 97501*  
*Phone (503) 776-2313*

**APPROVAL**

Approved by the Jackson County Department of Planning and Development.

By: *[Signature]* Date: *March 9, 1993***LEGEND**

SCALE: 1" = 200'

R.S.N. = Recorded Survey Number

BASIS OF BEARINGS: R.S.N. 11396

- Fnd. 5/8" steel pin w/plastic cap per R.S.N. 11396.
- Set 5/8" x 24" steel pin w/plastic cap stamped "D.W. EDWARDS-LS 741".

REGISTERED  
PROFESSIONAL  
LAND SURVEYOR

*Daniel W. Edwards*

OREGON  
JULY 8, 1965  
DARREL W. EDWARDS  
741

Expires 12-31-93

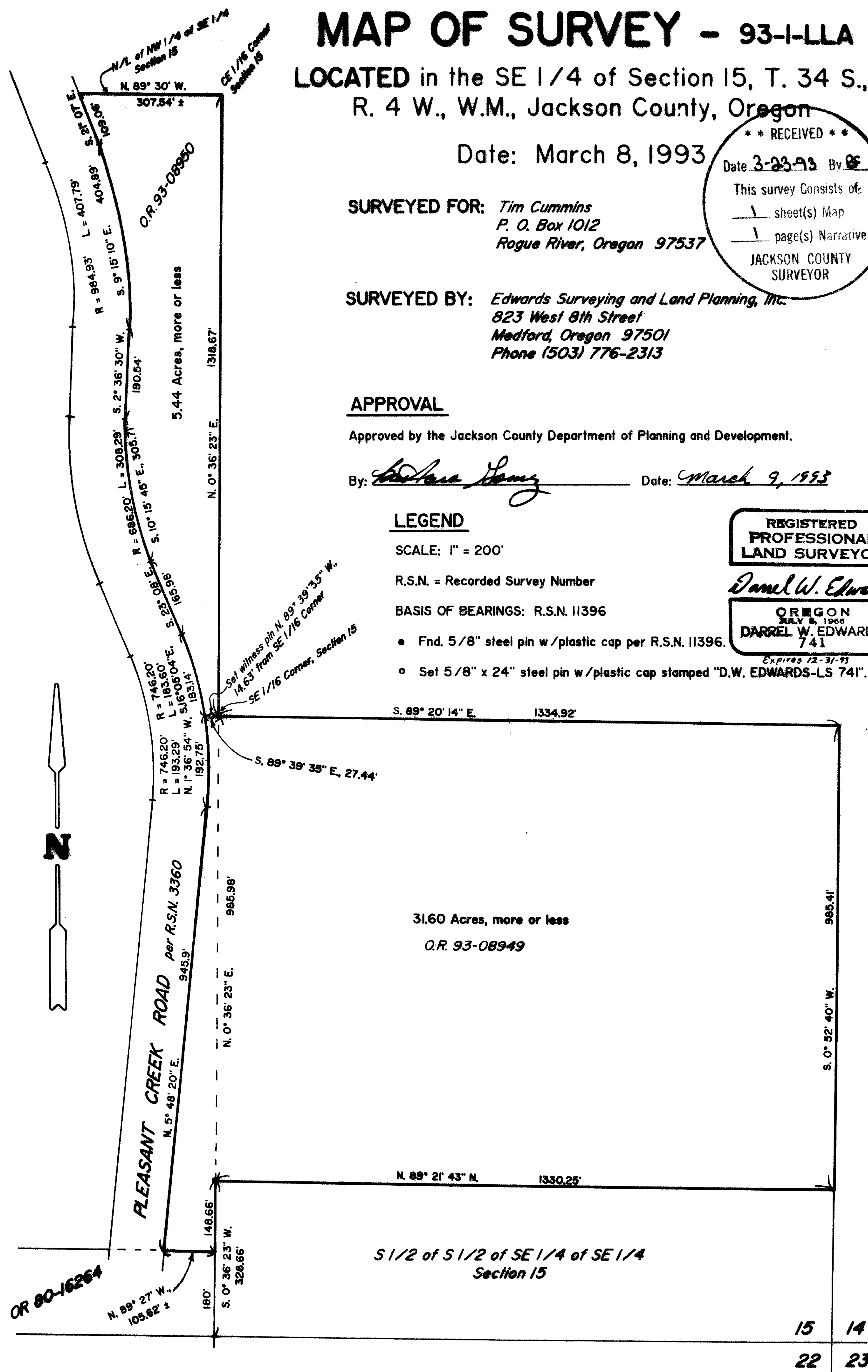

T34-4W-15 Tax Lots 700 and 800

13422

# Edwards Surveying & Land Planning Inc.

DARREL W. EDWARDS  
OREGON REG. 741  
ARIZONA REG. 9746



DAVID A. EDWARDS  
OREGON REG. 2339

REGISTERED LAND SURVEYORS  
823 WEST 8TH ST.  
MEDFORD, OREGON 97501  
(503) 776-2313 • (503) 471-7059

## 13422

SURVEY NARRATIVE TO COMPLY WITH CHAPTER 209, PARAGRAPH 250,  
OREGON REVISED STATUTES

SURVEY FOR: Tim Cummins  
P. O. Box 1012  
Rogue River, Or. 97537

SURVEYED BY: Edwards Surveying & Land Planning, Inc.  
823 West 8th Street  
Medford, Or. 97501  
Phone (503) 776-2313

LOCATION: Southeast 1/4 of Section 15, T. 34 S., R. 4 W. of  
the W. M., Jackson County, Oregon.

PURPOSE: A property line adjustment between Tax Lot 700 and  
800 as shown on the accompanying Map of Survey.

PROCEDURE: Utilized data from Recorded Survey No. 11396 to  
set a witness pin on new property line between  
Tax Lot 700 and 800 as shown on the accompanying  
Map of Survey. Information from Recorded Survey  
No. 3360 used to determine right of way line of  
Pleasant Creek Road.

BASIS OF BEARINGS: Recorded Survey No. 11396

EQUIPMENT: Nikon NTD 4, Semi-automatic theodolite/EDM and  
200 foot steel tape.

DATE COMPLETED: March 8, 1993

T.34-4W-15, T.L 700 & 800

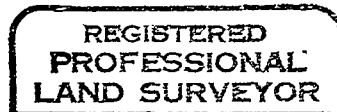

*Darrel W. Edwards*

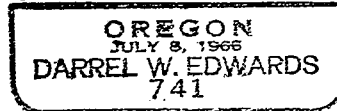

Expires 12-1-93

