

13419

# MAP OF SURVEY For CAROLYN EIDMAN

556 Fordyce St.  
Ashland, Or. 97520

Located In:

D.L.C. No. 43 in the N.W. 1/4 of Section 10  
T.39S., R.1E., W.M.  
Jackson County, Oregon

**\*\* RECEIVED \*\***  
Date 3-23-99 By BC  
This survey Consists of:  
1 sheet(s) Map  
1 page(s) Narrative  
JACKSON COUNTY  
SURVEYOR



N.W. CORNER  
D.L.C. NO. 44  
2 1/2" brass disc  
Jackson County  
Surveyor  
Re-establishment

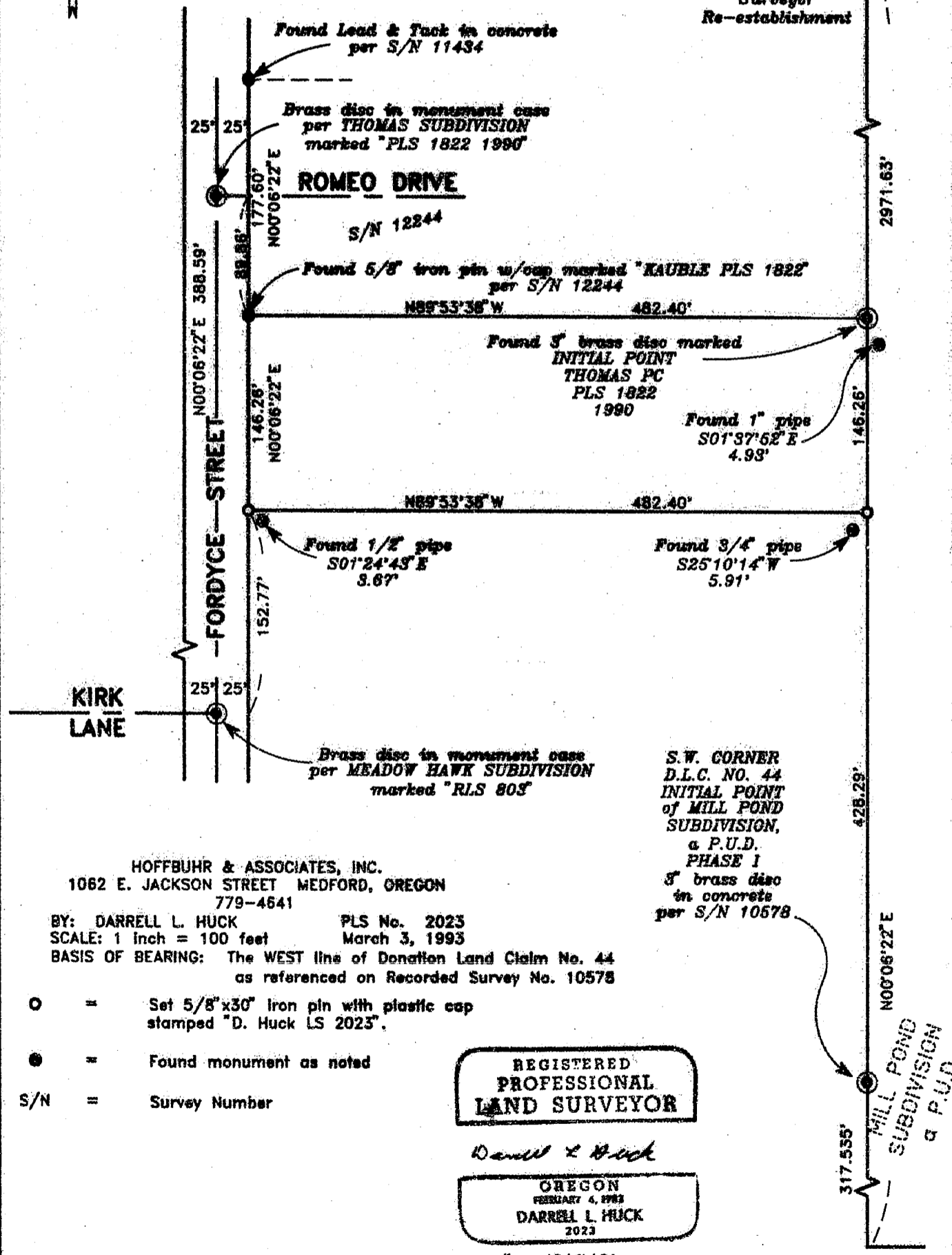

HOFFBUHR & ASSOCIATES, INC.  
1062 E. JACKSON STREET MEDFORD, OREGON  
779-4641

BY: DARRELL L. HUCK PLS No. 2023  
SCALE: 1 inch = 100 feet March 3, 1993  
BASIS OF BEARING: The WEST line of Donation Land Claim No. 44  
as referenced on Recorded Survey No. 10578

- O = Set 5/8"x30" Iron pin with plastic cap stamped "D. Huck LS 2023".
- = Found monument as noted
- S/N = Survey Number

REGISTERED  
LAND SURVEYOR

*Darrell L. Huck*  
OREGON  
FEBRUARY 4, 1983  
DARRELL L. HUCK  
2023

Expires 12/31/95

S.W. CORNER  
D.L.C. NO. 44  
INITIAL POINT  
of MILL POND  
SUBDIVISION,  
a P.U.D.  
PHASE I  
3" brass disc  
in concrete  
per S/N 10578

13419

SURVEY NO. 13419

**SURVEY NARRATIVE TO COMPLY WITH PARAGRAPH 209.250  
OREGON REVISED STATUTES**

Survey for: Carolyn Eidman  
556 Fordyce Street  
Ashland, Or. 97520

Location: Donation Land Claim No. 43 in the Northwest  
one-quarter (1/4) of Section 10, Township 39  
South, Range 1 East, Willamette Meridian,  
Jackson County, Oregon

Purpose: To survey and monument that tract of land as  
described in Document No. 81-14943, Official  
Records of Jackson County, Oregon

Procedure: Utilizing a one-second theodolite and  
electronic distance measuring equipment, a  
control traverse was run tying found monuments  
as shown on the attached map. The North line  
of the subject tract has been surveyed as  
shown on Recorded Survey No. 12244. The  
location of the South line was computed and  
monuments were set according to the client's  
request.

Basis of Bearing: The West line of Donation Land Claim No. 44 as  
referenced on Recorded Survey No. 10578

Date: March 5, 1993

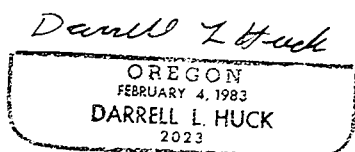
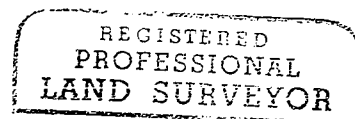
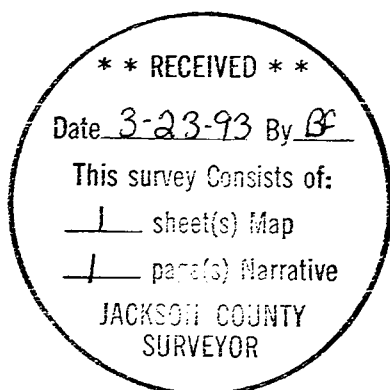

Darrell L. Huck  
L.S. 2023 - Oregon  
Expires 12/31/93  
Hoffbuhr & Associates, Inc.  
1062 East Jackson Street  
Medford, Oregon 97504

(eidnarr2.dlh)