

MAP OF SURVEY
(Property Line Adjustment)

For
NOEL MOORE DBA
W.L. MOORE CONSTRUCTION Co.

Located in:

JACKSON CREEK ESTATES SUBDIVISION
Lot 116 & Lot 117 of UNIT No. 3, PHASE II
and Lot 158 of UNIT No. 4 in the S.E. 1/4
of Section 10, T.37S., R.2W., W.M.
City of Central Point,
Jackson County, Oregon

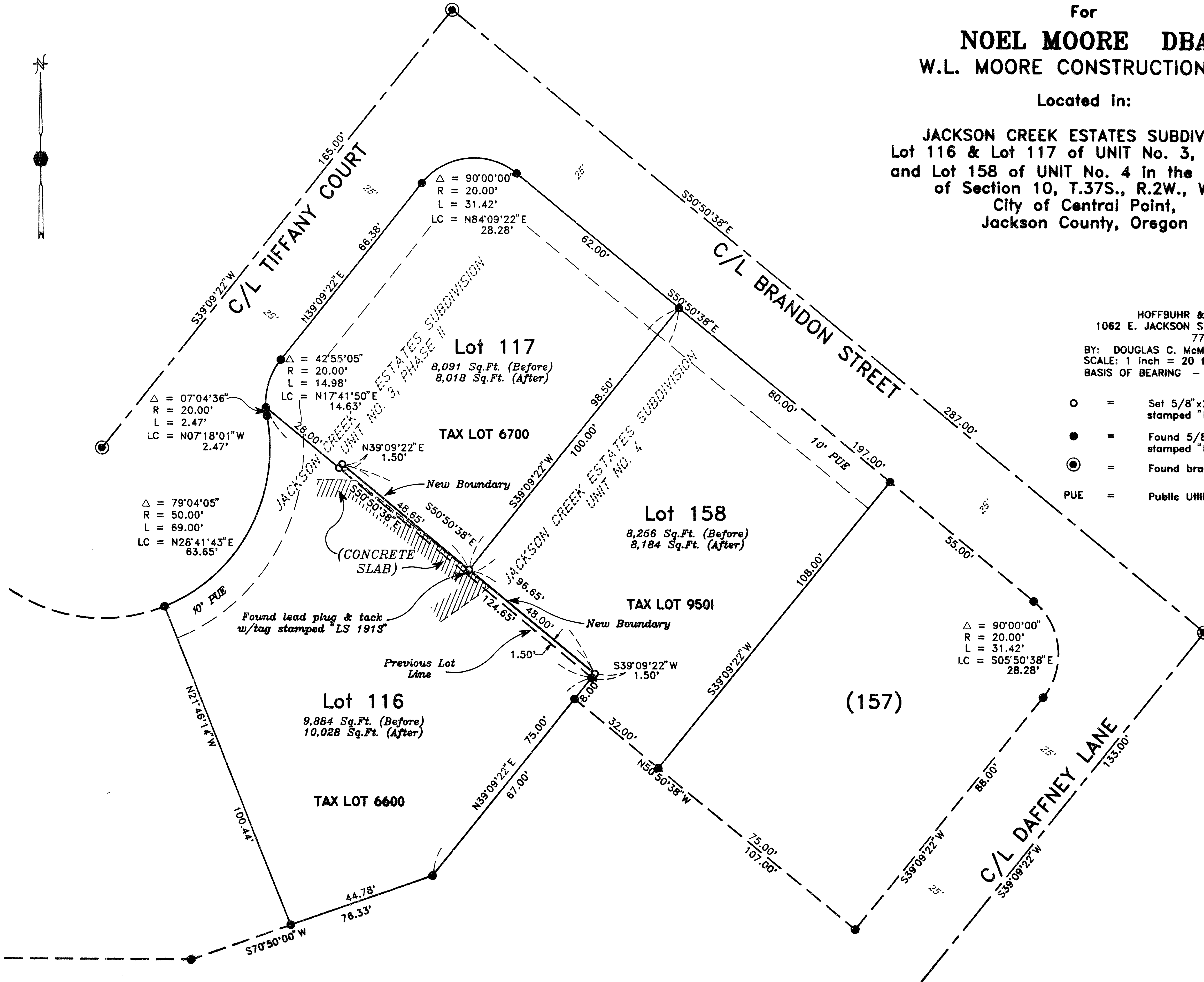

HOFFBUHR & ASSOCIATES, INC.
1062 E. JACKSON STREET MEDFORD, OREGON
779-4641
BY: DOUGLAS C. McMAHAN PLS No. 1913
SCALE: 1 inch = 20 feet January 29, 1993
BASIS OF BEARING - JACKSON CREEK ESTATES SUBDIVISION
UNIT NO. 4 (C/L Brandon Street)

- = Set 5/8"x24" iron pin with plastic cap stamped "D. McMahan LS 1913".
- = Found 5/8" iron pin with plastic cap stamped "D. McMahan LS 1913".
- ⊙ = Found brass cap monument stamped "LS 1913".
- PUE = Public Utility Easement per Subdivision Plats.

REGISTERED
PROFESSIONAL
LAND SURVEYOR

Douglas C. McMahan
OREGON
JULY 18, 1980
DOUGLAS C. McMAHAN
No. 1913

Expires 12/31/94

RECEIVED
Date 3-16-93 by RF
This survey consists of:
- 1 - plat
- 1 - plat
JACKSON COUNTY
SURVEYOR

SURVEY NO. 13414

**SURVEY NARRATIVE TO COMPLY WITH PARAGRAPH 209.250
OREGON REVISED STATUTES**

Survey for: Noel Moore/W.L. Moore Construction Co.
3600 Westover Drive
Central Point, Oregon 97502

Location: JACKSON CREEK ESTATES SUBDIVISION, Lot 116 and
Lot 117 of UNIT NO. 3, PHASE II and Lot 158 of
UNIT NO. 4, in the Southeast one-quarter (1/4)
of Section 10, Township 37 South, Range 2
West, Willamette Meridian, City of Central
Point, Jackson County, Oregon

Purpose: To survey, describe, monument and prepare Map
of Survey for a Property Line Adjustment per
client's request

Procedure: Utilizing found monumentation per Record Plats
of JACKSON CREEK SUBDIVISION, UNIT NO. 3,
PHASE II and UNIT NO. 4 for control, I
established monuments per client's request and
as shown on the accompanying Map of Survey.
Client has been given letter by City of
Central Point indicating their review of this
adjustment.

Basis of Bearing: Centerline Brandon Street per plats of JACKSON
CREEK ESTATES SUBDIVISION, UNIT NO. 3, PHASE
II and UNIT NO. 4.

Date: January 29, 1993

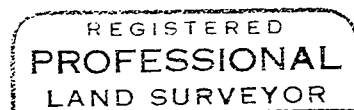
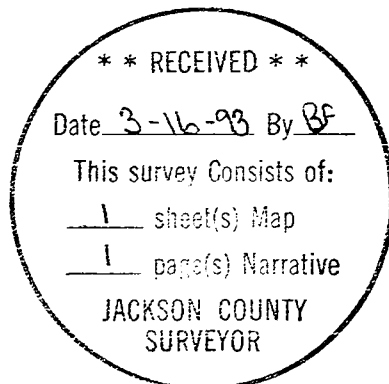

Douglas C. McMahan

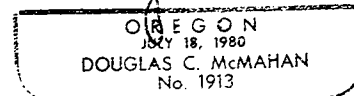

Douglas C. McMahan
L.S. 1913 - Oregon
Expires 12/31/94
Hoffbuhr & Associates, Inc.
1062 East Jackson Street
Medford, Oregon 97504