

JACKSON COUNTY PLANNING *Carol Parker* DATE *3-11-93*

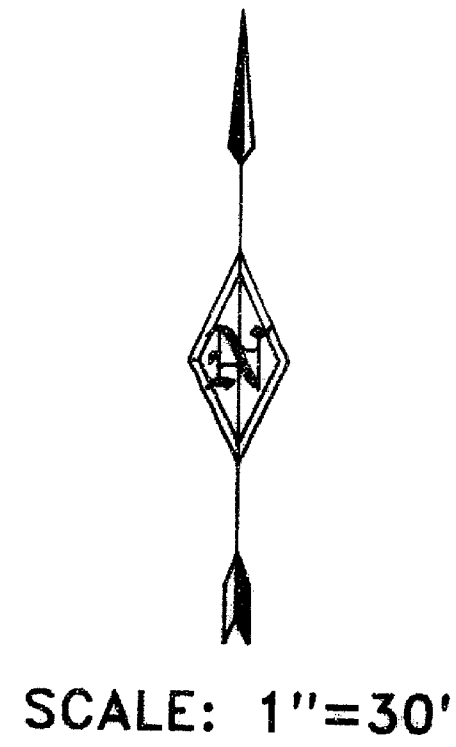

LEGEND

- FD. BRASS CAP PER JACKSON COUNTY REESTABLISHMENT BOOK, PG. 143
- FD. BRASS CAP PER JACKSON COUNTY REESTABLISHMENT BOOK, PG. 9
- FD. 5/8" REBAR WITH YELLOW PLASTIC CAP MARKED "TEMPLIN LS2359" PER RS 12572/13057
- SET 5/8" x 30" REBAR WITH YELLOW PLASTIC CAP MARKED "TEMPLIN LS2359"
- () RECORD DEED BEARING/DISTANCE

BEARINGS BASED UPON D.L.C. LINE PER RS 5544

** NARRATIVE IS SEPARATE DOCUMENT **

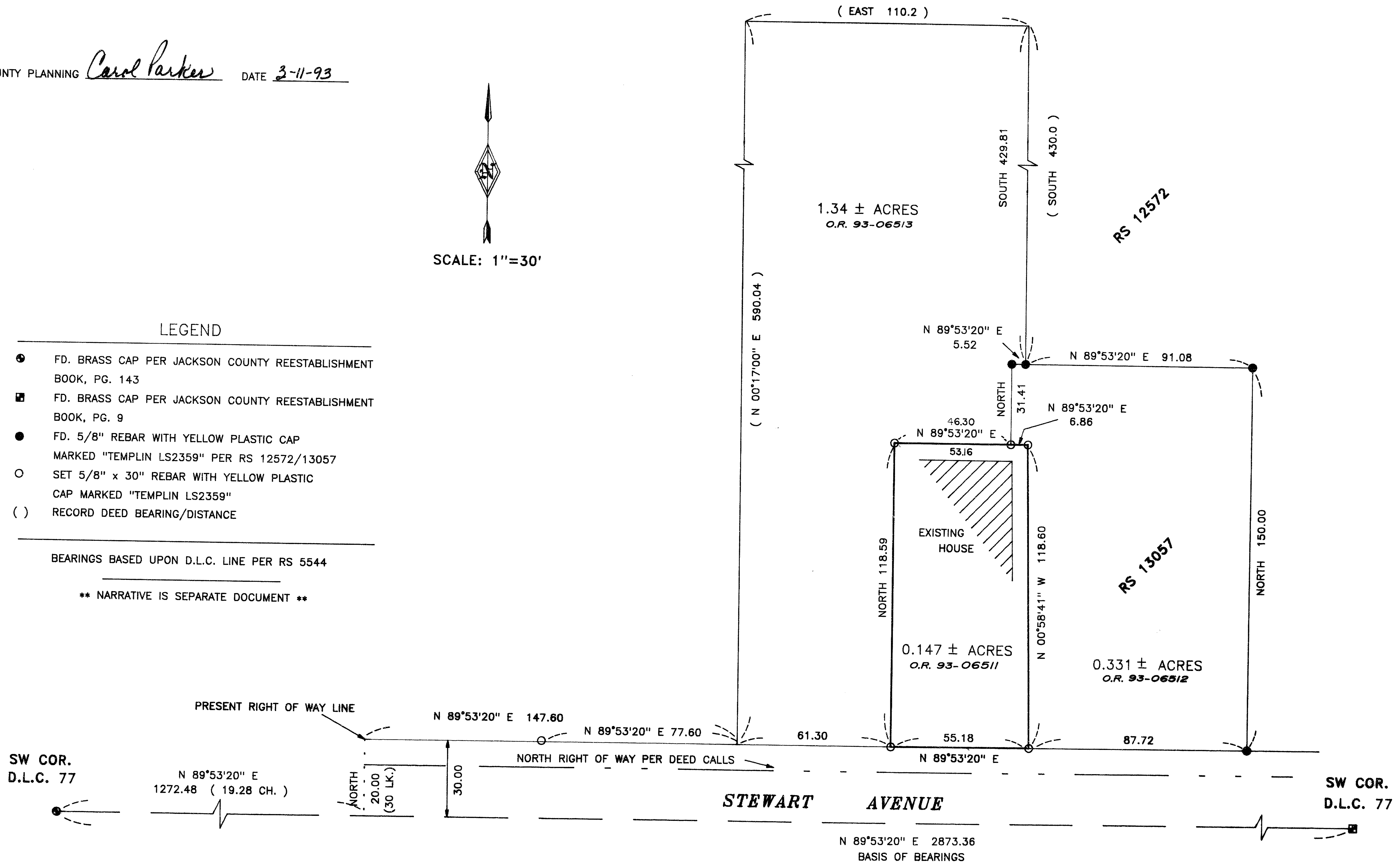

37 - 2W - 35AB

** RECEIVED **
 Date *3-12-93* By *RF*
 This survey consists of:
 - sheet(s) Map
 - page(s) Narrative
 JACKSON COUNTY SURVEYOR

RICHARD G. TEMPLIN
 JACSON COUNTY SURVEYOR
 DEC 30, 1994

RICHARD TEMPLIN LAND SURVEYING
 2042 SANDRA PL 776-0991 & 474-7720 MEDFORD, OREGON
PROPERTY LINE ADJUSTMENT
 LOCATED IN
 NE1/4 OF SECTION 35, T.37S., R.2W., W.M.
 JACKSON COUNTY, OREGON
 SURVEYED FOR: DORTHY BEESLEY 358 14TH ST. COOS BAY, OREGON 97420
 DATE: DEC. 3, 1992

RICHARD G. TEMPLIN
PROFESSIONAL LAND SURVEYOR

2042 Sandra Pl.
Medford, Oregon 97504
(503) 776-0991 • 474-7720

NARRATIVE
PROPERTY LINE ADJUSTMENT

Survey No. **13413**

SURVEY FOR: Dorothy Beesley
359 14th St.
Coos Bay, Oregon 97420

LOCATION: NE 1/4 of Section 35, Township 37 South, Range
2 West, of the Willamette Meridian, Jackson
County, Oregon.

PURPOSE: To survey and mark the adjusted property lines as
instructed by my client.

DATE: December 3, 1992

BASIS OF Bearings based upon R.S. 13057.

PROCEDURE: Set monuments per clients instructions and tied
them into previous control survey. Prepared new
legal descriptions of the (3) parcels, from which
new deeds were created. Prepared Property Line
Adjustment Map for recording.

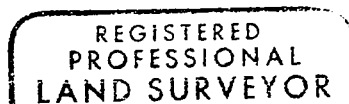
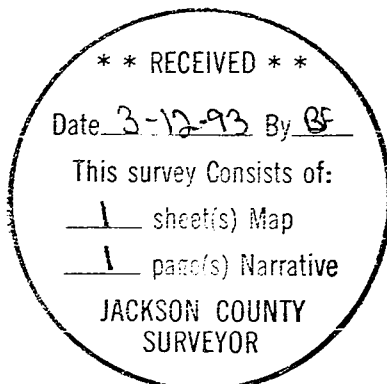

M. G. Templin

OREGON
JULY 26, 1988
RICHARD G. TEMPLIN
2359

DEC 31, 1994