

13411

MAP OF SURVEY FOR: U.S. WEST COMMUNICATIONS

LOCATED IN:
N.E. 1/4 of Section 28,
T.39S., R.3W., W.M.
Jackson County, Oregon

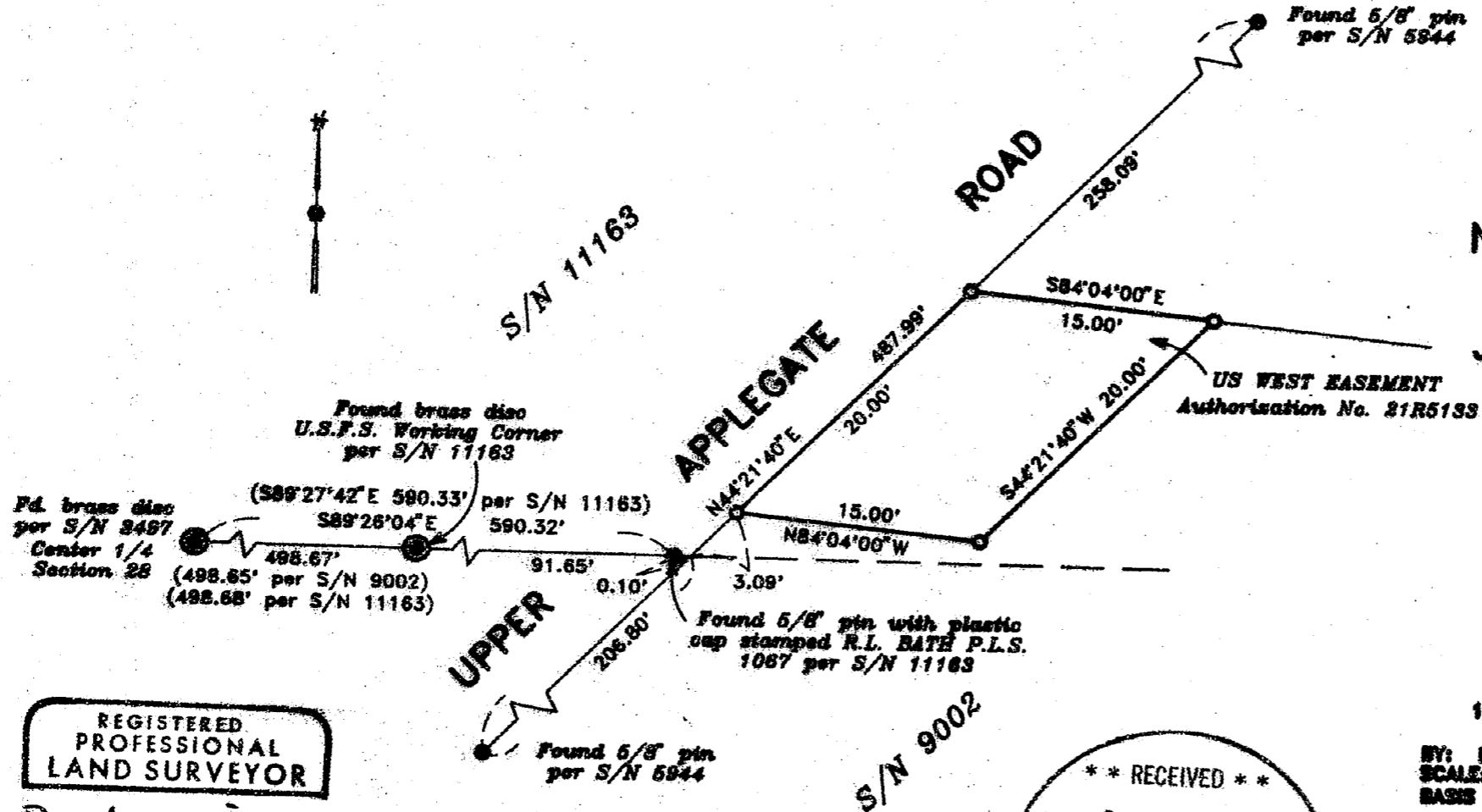

REGISTERED
PROFESSIONAL
LAND SURVEYOR

David M. Minnici

OREGON
JULY 26, 1988
DAVID M. MINNICI
2349

Expires 12-31-94

** RECEIVED **

Date 3-16-93 By BS

This survey Consists of:
 1 sheet(s) Map
 1 page(s) Narrative

JACKSON COUNTY
SURVEYOR

HOFFBUHR & ASSOCIATES, INC.
1082 EAST JACKSON MEDFORD, OREGON
778-4841

BY: DAVID M. MINNICI PLS No. 2349
SCALE: 1 inch = 10' FEBRUARY 18, 1993
BASIS OF BEARING — SURVEY NUMBER 9002

- = Set 5/8" x 2 1/2" Iron pin with plastic cap stamped "D. MINNICI LS 2349".
- = Found monument as noted
- ⊙ = Found brass cap monument
- S/N = Survey number

39S 3W 28 TL 1104

13411

SURVEY NO. 13411

**SURVEY NARRATIVE TO COMPLY WITH PARAGRAPH 209.250
OREGON REVISED STATUTES**

Survey for: U.S. West Communication
132 West 4th
Medford, Oregon 97501

Location: Northeast one-quarter (1/4) of Section 28,
Township 39 South, Range 3 West, Willamette
Meridian, Jackson County, Oregon

Purpose: To survey and monument an easement acquired by
U.S. West Communications

Procedure: Utilizing found monumentation from Surveys No.
5944, 9002 and 11163, I monumented the
easement per client's instructions and as
shown on the accompanying map.

Basis of Bearing: Survey No. 9002

Date: February 19, 1993

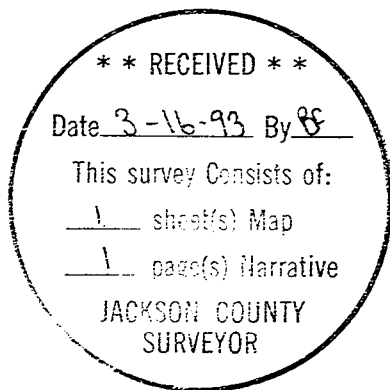

David M. Minneci
L.S. 2349 - Oregon
Expires 12/31/94
Hoffbuhr & Associates, Inc.
1062 East Jackson Street
Medford, Oregon 97504

(uswestnr.dmm)