

1341

12 TH.

1341

SURVEY IN CITY OF MEDFORD GRAPE & MONROE

FOR

MYRON ROOT & CO.

BY EDWARD MC GINTY
MEDFORD, OREGON
OCT. 1959

SCALE 1" = 50'
⊙ = CITY MONUMENT
• = 5/8" I. PIN
○ = 1" PIPE

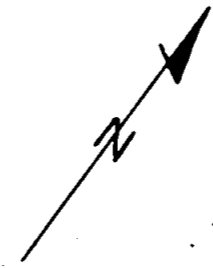
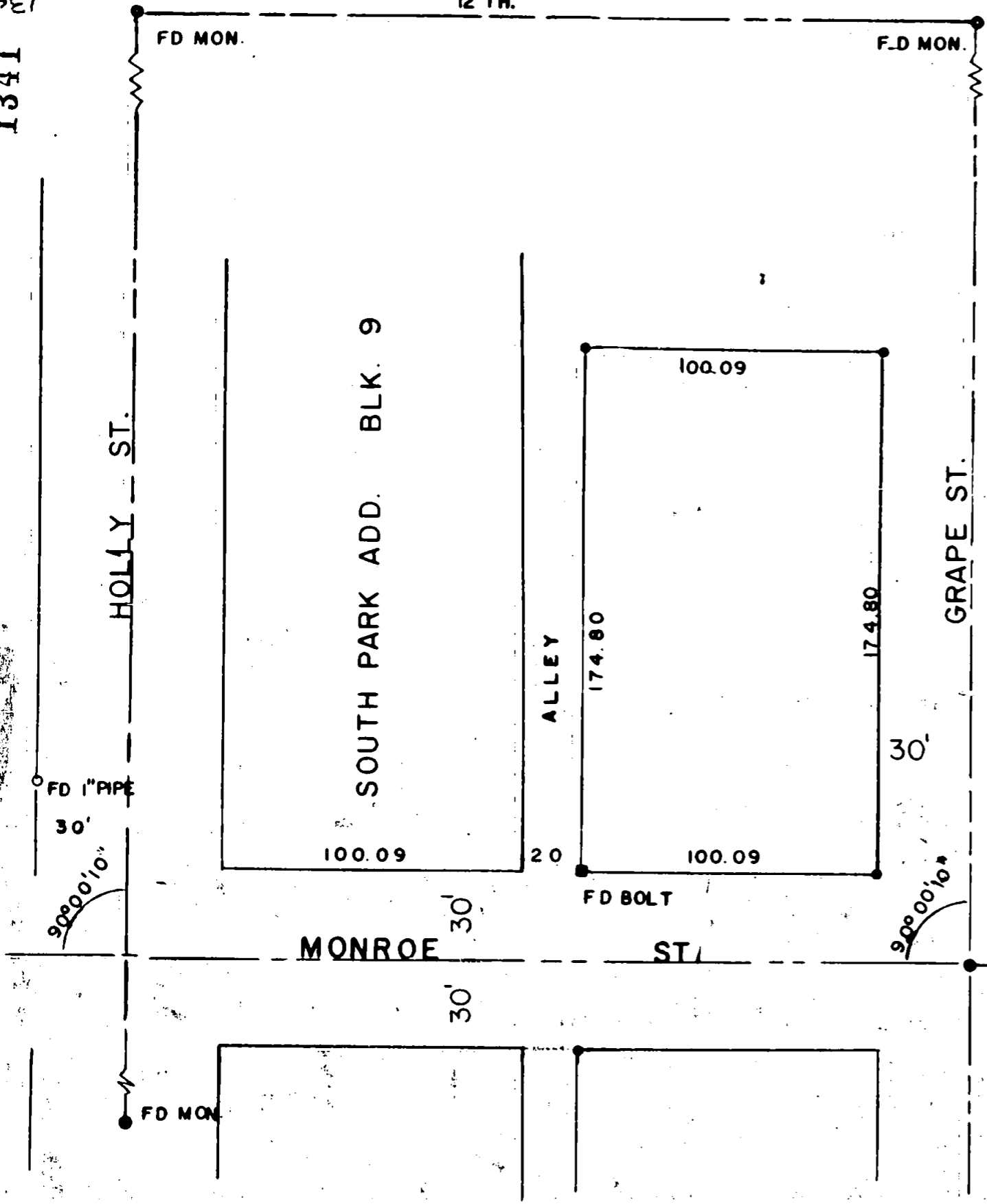

REGISTERED
OREGON
LAND SURVEYOR

Edward A. McGinty

JULY 15 1953
EDWARD A. MCGINTY
301

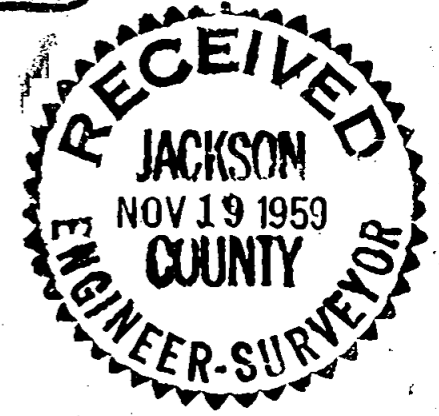

Survey No. 1341

Survey Narrative to comply with O.R.S. 209-120 and O.R.S. 209-205

Survey for: Myron Root Company

Survey by: Edward A. McGinty, L.S. 10/22/59

PURPOSE OF SURVEY:

To determine corners along Monroe St. and alignment to the North along the alley and Grape. This was done by finding a 1 inch iron bar near the center line of Fir and Monroe and monument center at Grape and Monroe produced westerly to the intersection of center of Holly St., according to the city records (Monroe produced on straight line from Holly to Fir.) Found center line monuments on Holly as shown. Found center line monuments on Grape as shown. Also found an iron bolt 30 feet north of the center line of Monroe and easterly line of the alley.

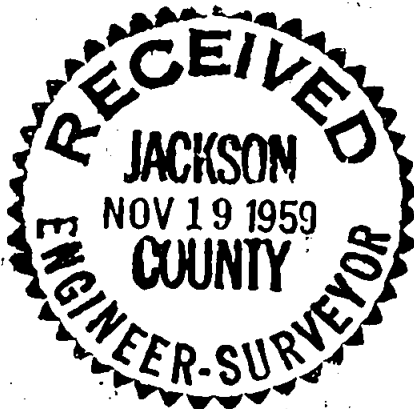

Edward A. McGinty

