

# MAP OF SURVEY

LOCATED in Lots 8, 9 and 10, Block 2, HILLCREST HEIGHTS SUBD. and the South 1/2 of Section 22, T. 37 S., R. 1 W., W.M., City of Medford, Jackson County, Oregon.

February 19, 1993

SURVEYED FOR: *George Hatt*  
40 High Oak Drive  
Medford, Oregon 97504  
*Eddie Skelton*  
8 60 High Oak Drive  
Medford, Oregon 97504

SURVEYED BY: *Edwards Surveying and Land Planning, Inc.*  
823 West 8th Street  
Medford, Oregon 97501  
Phone (503) 776-2313

REGISTERED  
PROFESSIONAL  
LAND SURVEYOR  
*David A. Edwards*  
OREGON  
JULY 26, 1988  
DAVID A. EDWARDS  
2339  
Expires 12/31/93

\*\* RECEIVED \*\*  
Date 3-12-93 By BE  
This survey consists of:  
1 sheet(s) Map  
1 page(s) Narrative  
JACKSON COUNTY  
SURVEYOR

### LEGEND

- Indicates 5/8" diam. I. Pin w/cap mkd. "R.L.S. 638" found per R.S.N. 10234.
- Indicates 5/8" x 24" steel pin w/red plastic cap mkd. "D.A. EDWARDS-LS 2339" set.
- ( ) Denotes record data per R.S.N. 10234 unless noted otherwise.
- x-x-x- Fence Line
- R.S.N. = Recorded Survey Number
- "Plat" = Recorded plat of HILLCREST HEIGHTS SUBDIVISION.
- SCALE: 1" = 40'
- BASIS OF BEARINGS: Recorded Survey Number 10234 as shown.

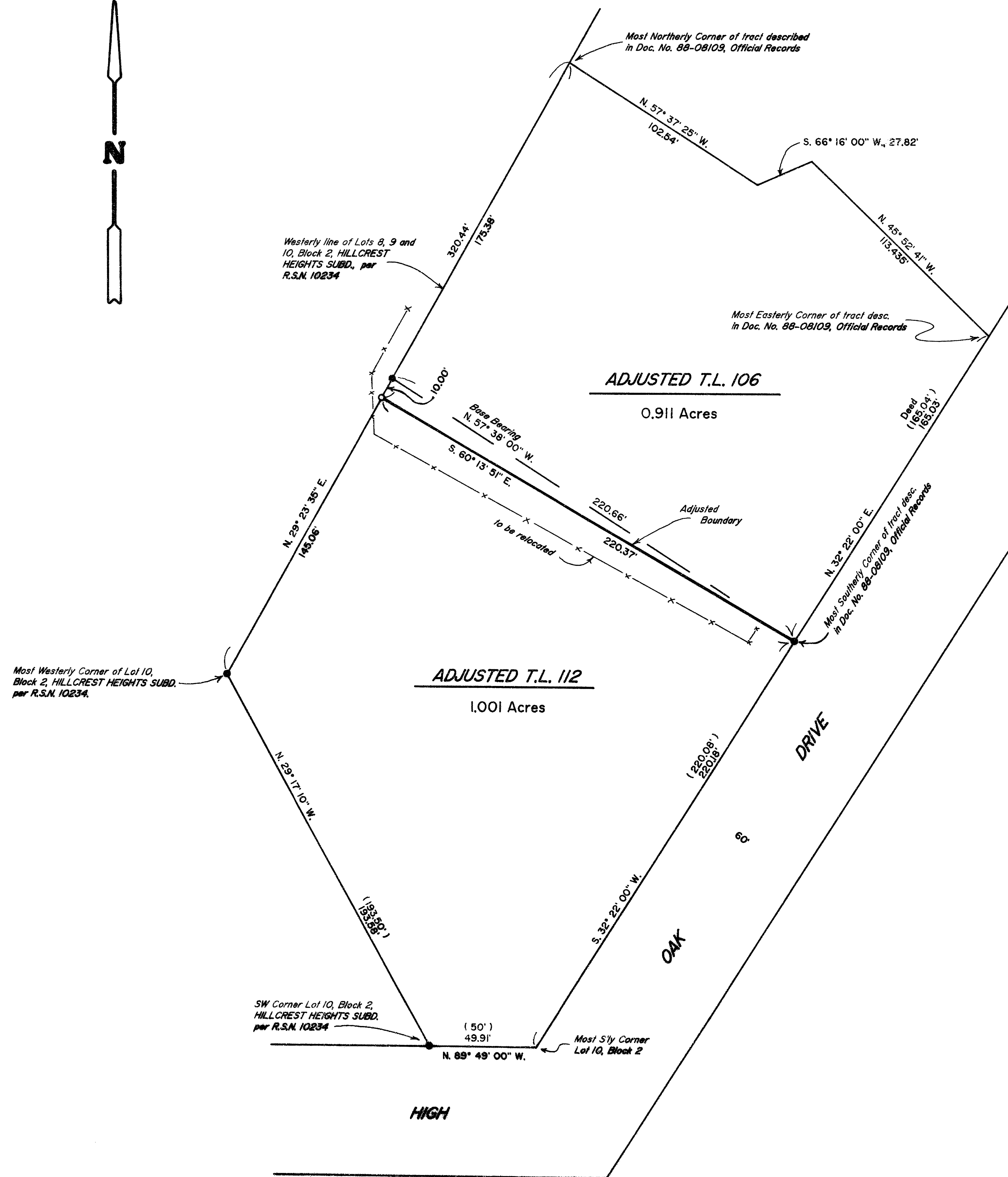

# Edwards Surveying & Land Planning Inc.

DARREL W. EDWARDS  
OREGON REG. 741  
ARIZONA REG. 9746



DAVID A. EDWARDS  
OREGON REG. 2339

REGISTERED LAND SURVEYORS  
823 WEST 8TH ST.  
MEDFORD, OREGON 97501  
(503) 776-2313 • (503) 471-7059

SURVEY NUMBER 13408

SURVEY NARRATIVE TO COMPLY WITH CHAPTER 209, PARAGRAPH 250,  
OREGON REVISED STATUTES

SURVEY FOR: George Hatt  
40 High Oak Drive  
Medford, Oregon 97504

LOCATION: In Lots 8, 9 & 10, Blk. 2, HILLCREST HEIGHTS  
SUBD. & the South 1/2 of Section 22, T. 37 S.,  
R. 1 W., W.M., Jackson County, Oregon

PURPOSE: To locate and monument a proposed adjusted  
boundary as shown on the accompanying map, and  
to prepare new legal descriptions for the  
adjusted properties.

PROCEDURE: Utilizing found monuments per Recorded Survey  
Number 10234 the new line was monumented as  
shown. New legal descriptions were then  
prepared and provided to the client. Monuments  
set on this survey consist of 5/8" x 24" steel  
pins with red plastic caps mkd. "D.A. EDWARDS-  
LS 2339".

BASIS OF  
BEARINGS: Recorded Survey Number 10234.

EQUIPMENT: Nikon DTM-A5 Electronic Total Station.

DATE  
COMPLETED: February 19, 1993

