

13406

PROPERTY LINE ADJUSTMENT

Approved by the City of Shady Cove.

By *Catherine J. Fisher* Date *3-2-93*

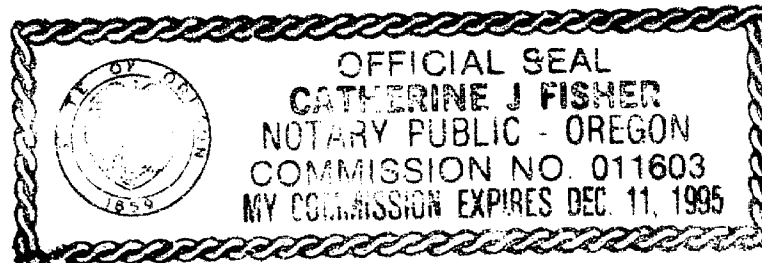

Catherine J. Fisher
3-2-93



SCALE: 1" = 30'
Basis of bearings: R.S.N. 7974

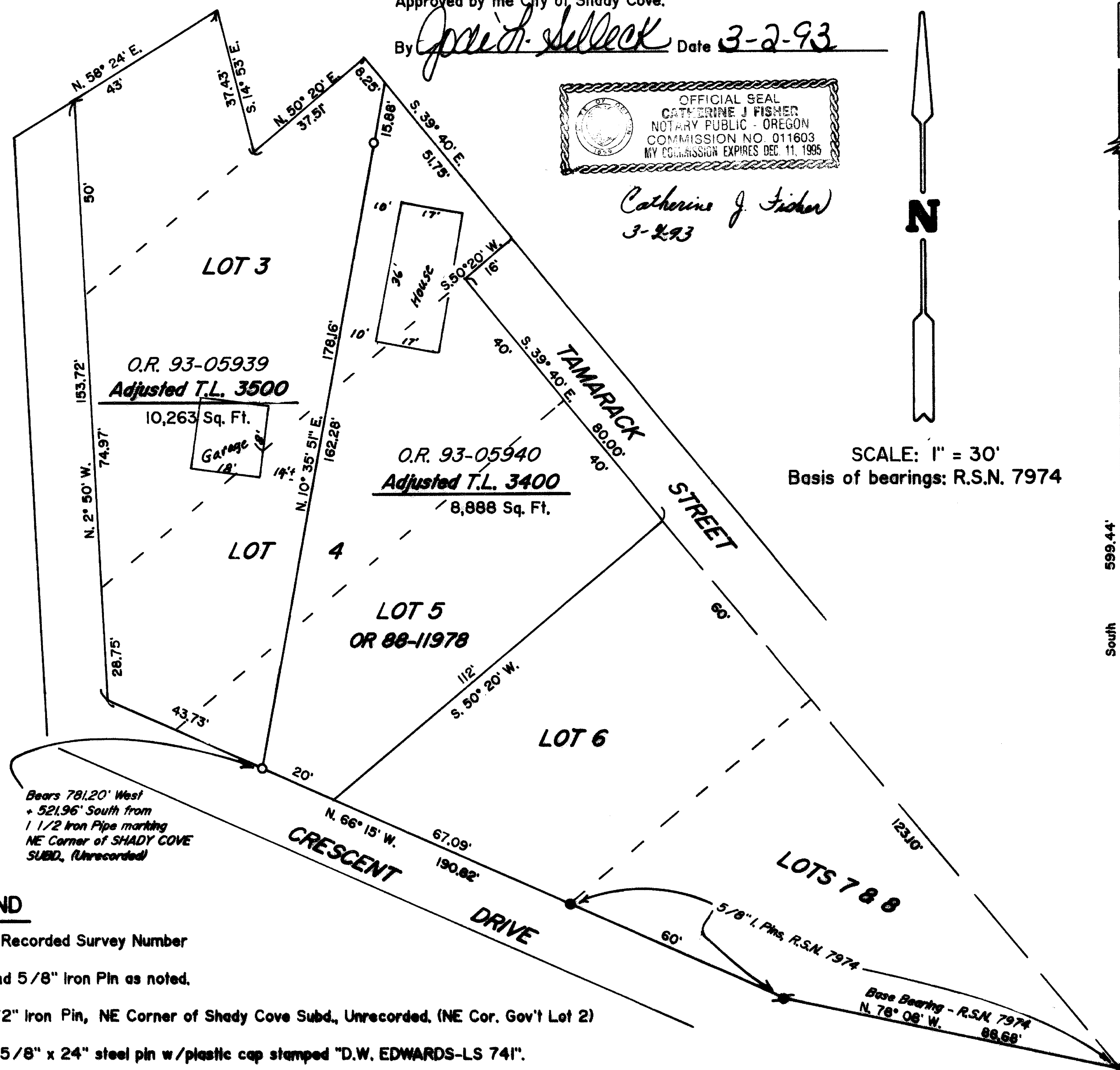

LEGEND

R.S.N. = Recorded Survey Number

- Found 5/8" Iron Pin as noted.
- 1 1/2" Iron Pin, NE Corner of Shady Cove Subd., Unrecorded. (NE Cor. Gov't Lot 2)
- Set 5/8" x 24" steel pin w/plastic cap stamped "D.W. EDWARDS-LS 741".

T34-IW-15CA Tax Lots 3400 & 3500

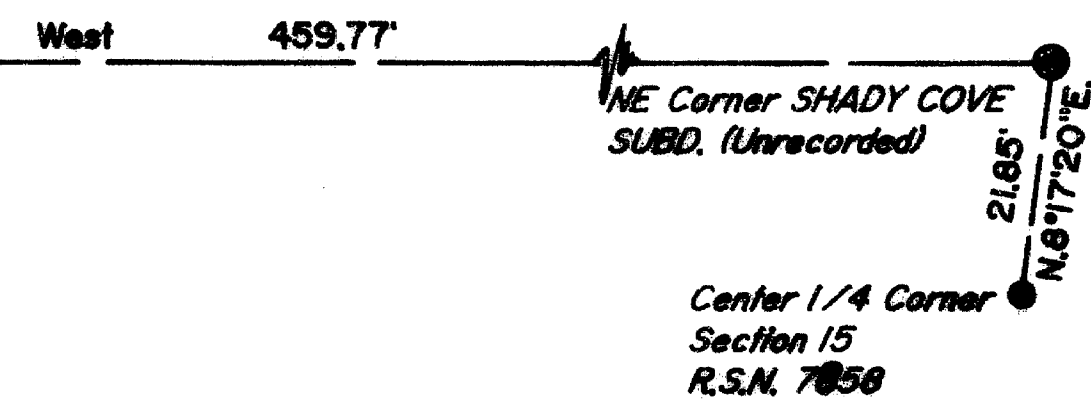

MAP OF SURVEY

LOCATED in Block 6, SHADY COVE SUBDIVISION (Unrecorded), SW 1/4 of Sec. 15, T. 34 S., R. 1 W., W.M., City of Shady Cove, Jackson County, Oregon.

DATE: January 21, 1993

SURVEY FOR: *Gary Antoine*
4950 Butte Falls Hwy.
Eagle Point, Oregon 97524

SURVEY BY: *Edwards Surveying and Land Planning, Inc.*
823 West 8th Street
Medford, Oregon 97501
Phone: (503) 776-2313

REGISTERED PROFESSIONAL LAND SURVEYOR

Darrel W. Edwards

OREGON JULY 8, 1966 DARREL W. EDWARDS 741

Expires 12/31/93

** RECEIVED **

Date *3-10-93* By *BE*

This survey consists of:

- 1 sheet(s) Map
 - 1 page(s) Narrative
- JACKSON COUNTY SURVEYOR

13406

Edwards Surveying & Land Planning Inc.

DARREL W. EDWARDS
OREGON REG. 741
ARIZONA REG. 9746



DAVID A. EDWARDS
OREGON REG. 2339

REGISTERED LAND SURVEYORS
823 WEST 8TH ST.
MEDFORD, OREGON 97501
(503) 776-2313 • (503) 471-7059

SURVEY NUMBER 13406

SURVEY NARRATIVE TO COMPLY WITH CHAPTER 209, PARAGRAPH 205, OREGON REVISED STATUTES

SURVEY FOR: Gary Antoine
4950 Butte Falls Hwy.
Eagle Point, OR 97524

LOCATION: In Block 6, SHADY COVE SUBDIVISION (Unrecorded),
Southwest 1/4 of Section 15, Township 34 South, Range 1
West of the Willamette Meridian in Jackson County,
Oregon.

PURPOSE: Lot Line Adjustment as shown on accompanying Map of
Survey.

PROCEDURE: Utilizing information taken from Recorded Survey Number
7974 for control. Established a new property corner on
Crescent Drive as shown on accompanying Map of Survey.
Marked a new line on the ground and set a witness corner
as shown on the accompanying Map of Survey. Set 5/8
inch by 24 inch steel pins with plastic caps stamped
"D.W. EDWARDS-LS 741".

BASIS OF
BEARINGS: Recorded Survey Number 7974.

EQUIPMENT: Nikon NTD-4 Semi-automatic Theodolite/E.D.M.

DATE
COMPLETED: January 21, 1993

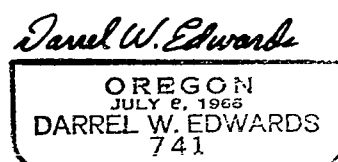
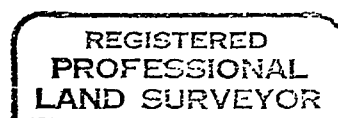
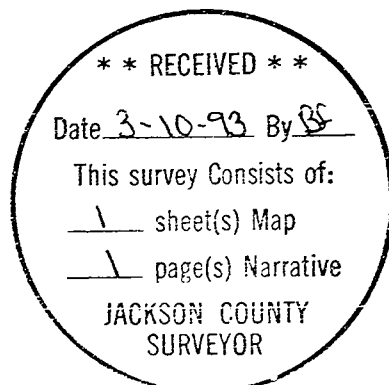

Expires 12/31/93