

13405

MAP OF SURVEY

LOCATED in Lot 9 of Block 4 of WEST WALNUT PARK ADDITION to the City of Medford in the SW 1/4 of Section 25, T. 37 S., R. 2 W., W.M., Jackson County, Oregon
February 9, 1993

SURVEYED FOR: *Mark Atkins*
701 South Keene Drive
Medford, Oregon 97504

SURVEYED BY: *Edwards Surveying and Land Planning, Inc.*
823 West 8th Street
Medford, Oregon 97501
Phone (503) 776-2313

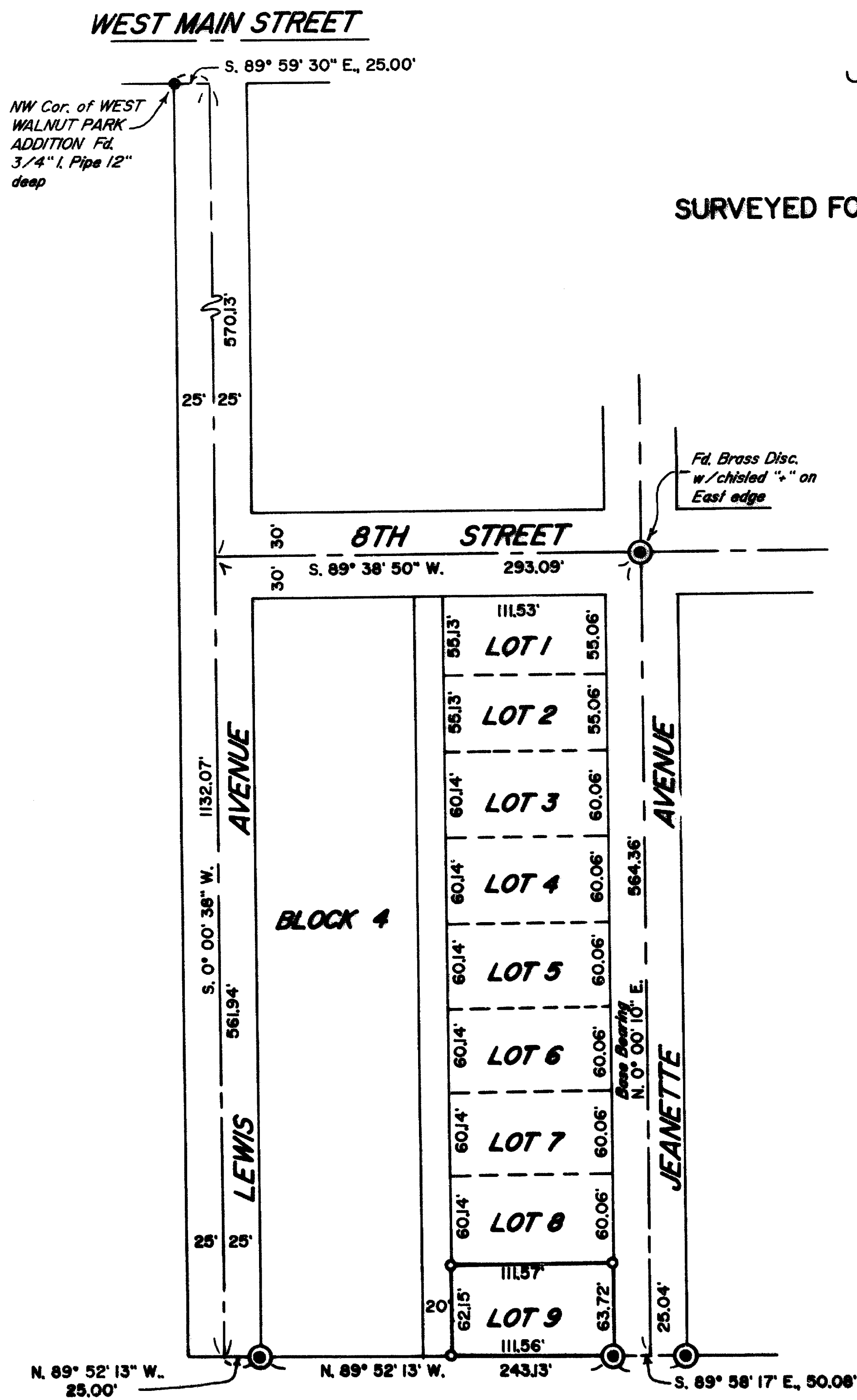

LEGEND

- Indicates monument found as noted.
- ⊙ indicates Brass Cap in concrete found.
- indicates a 5/8" x 24" steel pin w/red plastic cap mkd. "D.A. EDWARDS-LS 2339" set.
- - - - Fence Line

SCALE: 1" = 100'

BASIS OF BEARINGS: Recorded Survey Number 13226.

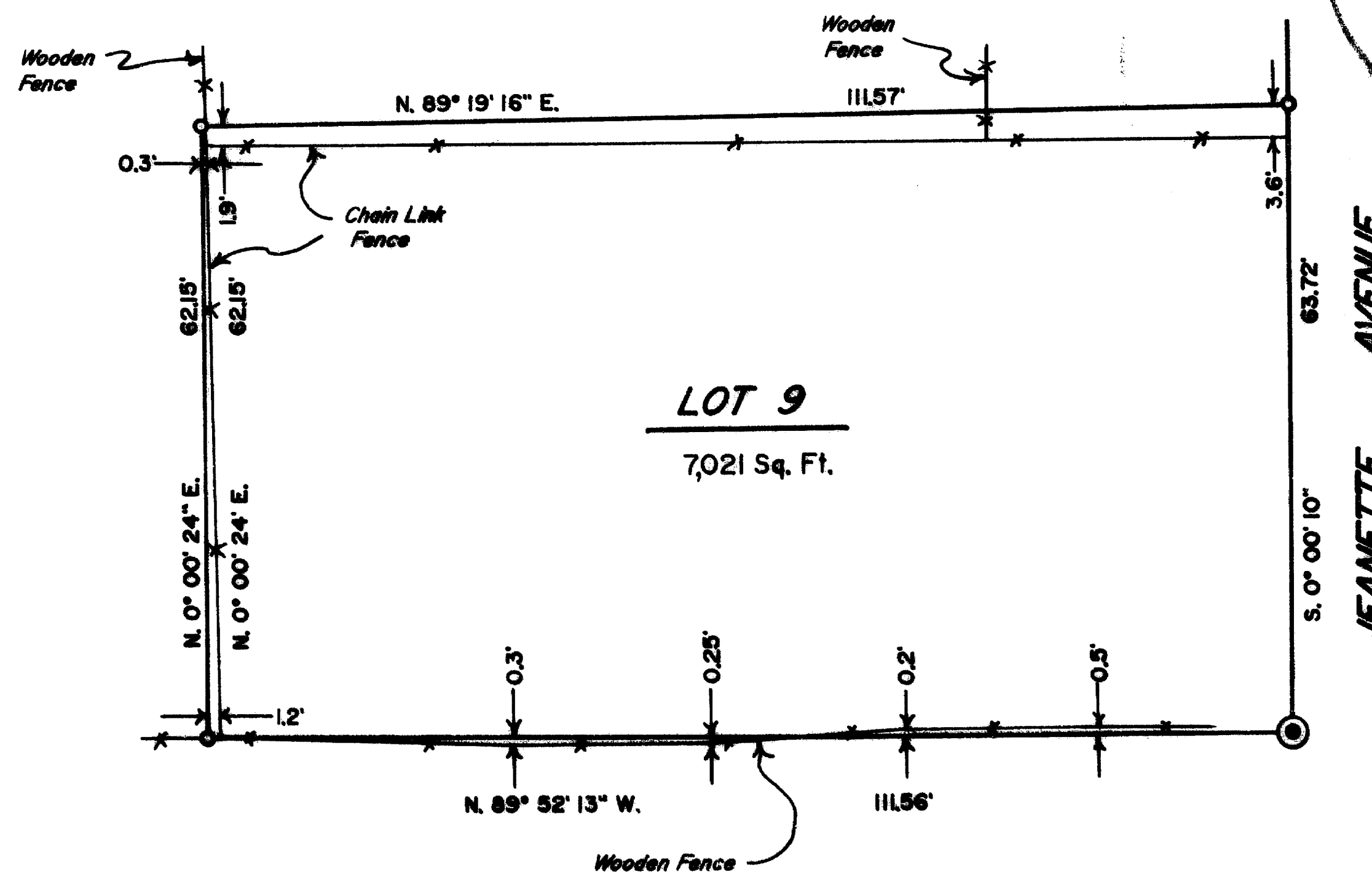

DETAIL SCALE: 1" = 20'

REGISTERED
PROFESSIONAL
LAND SURVEYOR

David A. Edwards

OREGON
JULY 26, 1988
DAVID A. EDWARDS
2339

Expires 12/31/93

** RECALCULATED **

Date 3-12-93 By SE

This survey Consists of:

1 sheet(s) Map

1 page(s) Narrative

JACKSON COUNTY
SURVEYOR

13405

Edwards Surveying & Land Planning Inc.

DARREL W. EDWARDS
OREGON REG. 741
ARIZONA REG. 9746



DAVID A. EDWARDS
OREGON REG. 2339

REGISTERED LAND SURVEYORS
823 WEST 8TH ST.
MEDFORD, OREGON 97501
(503) 776-2313 • (503) 471-7059

SURVEY NUMBER 13405

SURVEY NARRATIVE TO COMPLY WITH CHAPTER 209, PARAGRAPH 250,
OREGON REVISED STATUTES

SURVEY FOR: Mark Atkins
701 South Keene Drive
Medford, Oregon 97504

LOCATION: In Lot 9, Blk. 4, WEST WALNUT PARK ADD. to the
City of Medford and the SW 1/4 of Section 25,
T. 37 S., R. 2 W., W.M., Jackson County, Oregon

PURPOSE: To locate and monument the boundaries of Lot 9
as shown on the accompanying map.

PROCEDURE: Tied controlling monuments as shown. Made
computations to establish the corners of Block
4 and the proportioned lot widths as shown.
Monuments set on this survey consist of 5/8" x
24" steel pins with red plastic caps mkd.
"D.A. EDWARDS-LS 2339".

BASIS OF
BEARINGS: Recorded Survey Number 13226.

EQUIPMENT: Nikon DTM-A5 Electronic Total Station.

DATE
COMPLETED: February 9, 1993

