

PLAT OF SURVEY in SECTION 14 & SECTION 23, TOWNSHIP 39 SOUTH, RANGE 01 WEST, WILLAMETTE MERIDIAN, JACKSON COUNTY, OREGON

SURVEY FOR: BOISE CASCADE CORP.
P.O. BOX 100
MEDFORD, OREGON 97501
(503) 776-6666

SURVEY BY: JAMES ARTMAN SURVEYING
P.O. BOX 576 WINSTON, OREGON 97
WINSTON, OREGON 97496
(503) 679-7176
679

SCALE 1" = 500'
MARCH 10, 1993

REGISTERED
PROFESSIONAL
LAND SURVEYOR
J. D. Artman
OREGON
JULY 16, 1987
JAMES D. ARTMAN
2268
EXPIRES 12/31/93

RECEIVED
Date 3-10-93 By SK
This survey consists of:
1 sheet(s) Map
0 page(s) Narrative
JACKSON COUNTY
SURVEYOR

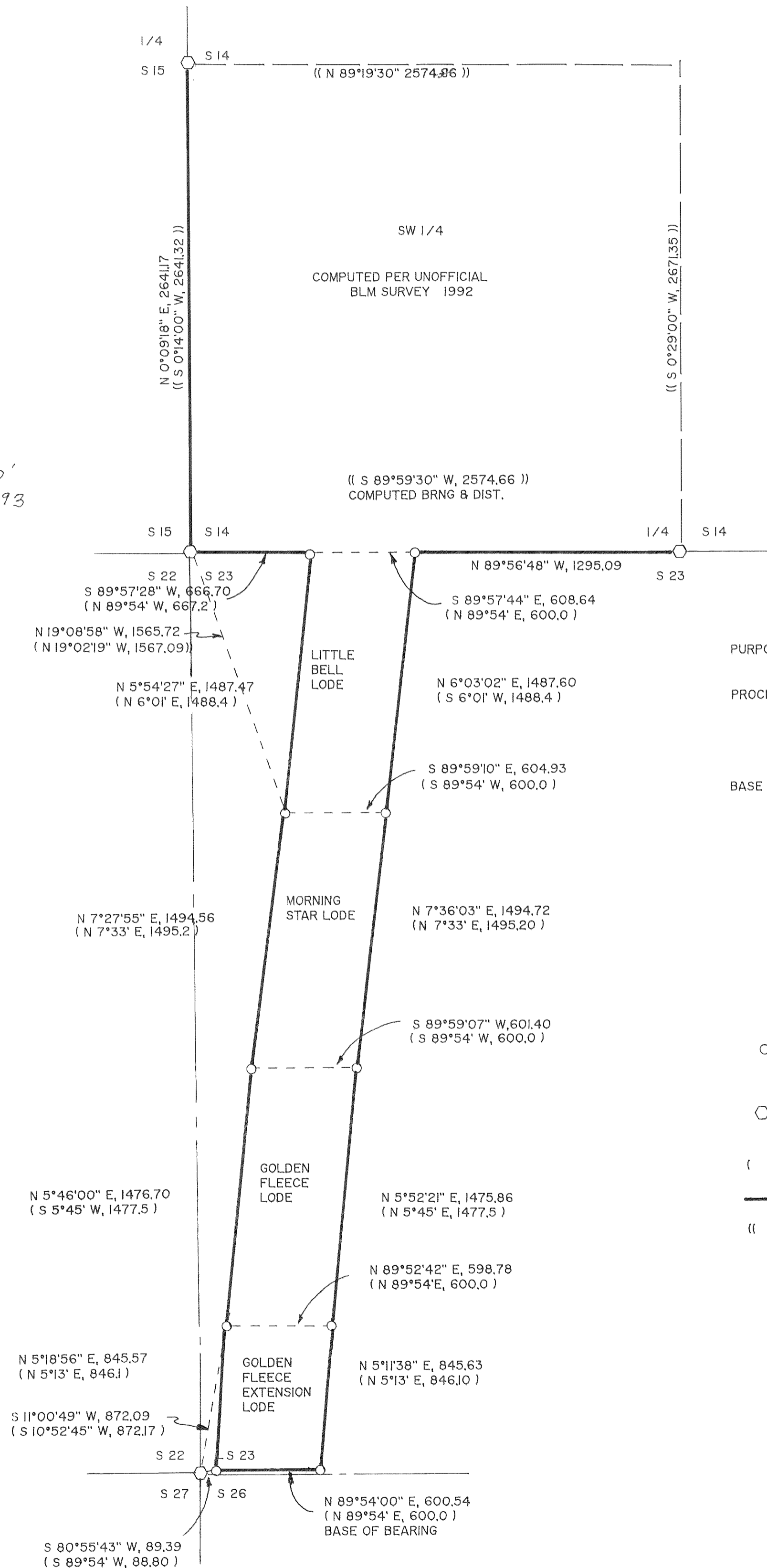

PURPOSE- TO SURVEY BETWEEN EXISTING MONUMENTS AND MARK LINES FOR TIMBER MANAGEMENT.
PROCEDURE- A RANDOM SURVEY WAS RUN BETWEEN FOUND CORNERS AND OFFSETS COMPUTED TO TRUE LINE. FOUND BEARINGS AND DISTANCES WERE COMPARED TO MINERAL SURVEY NO. 758 AND SHOWN ON ANNEXED MAP.
BASE OF BEARING- FOUND MONUMENTS ON THE SOUTH LINE OF THE GOLDEN FLEECE EXTENSION LODE.

LEGEND
○ FOUND IRON PIPE WITH BRASS CAP BY JACKSON COUNTY SURVEYORS OFFICE, MINERAL SURVEY NO. 758, PAGE 35 THRU PAGE 38 BOOK OF RECORDS.
○ FOUND IRON PIPE WITH BRASS CAP BY BUREAU OF LAND MANAGEMENT.
() RECORD PER MINERAL SURVEY NO. 758
— BLAZED, PAINTED, AND TAGGED LINES
(() RECORD PER UNOFFICIAL BLM SURVEY 1992