

1340

1340

CTR. LINE OF MAIN LINE S.P.R.R. 7

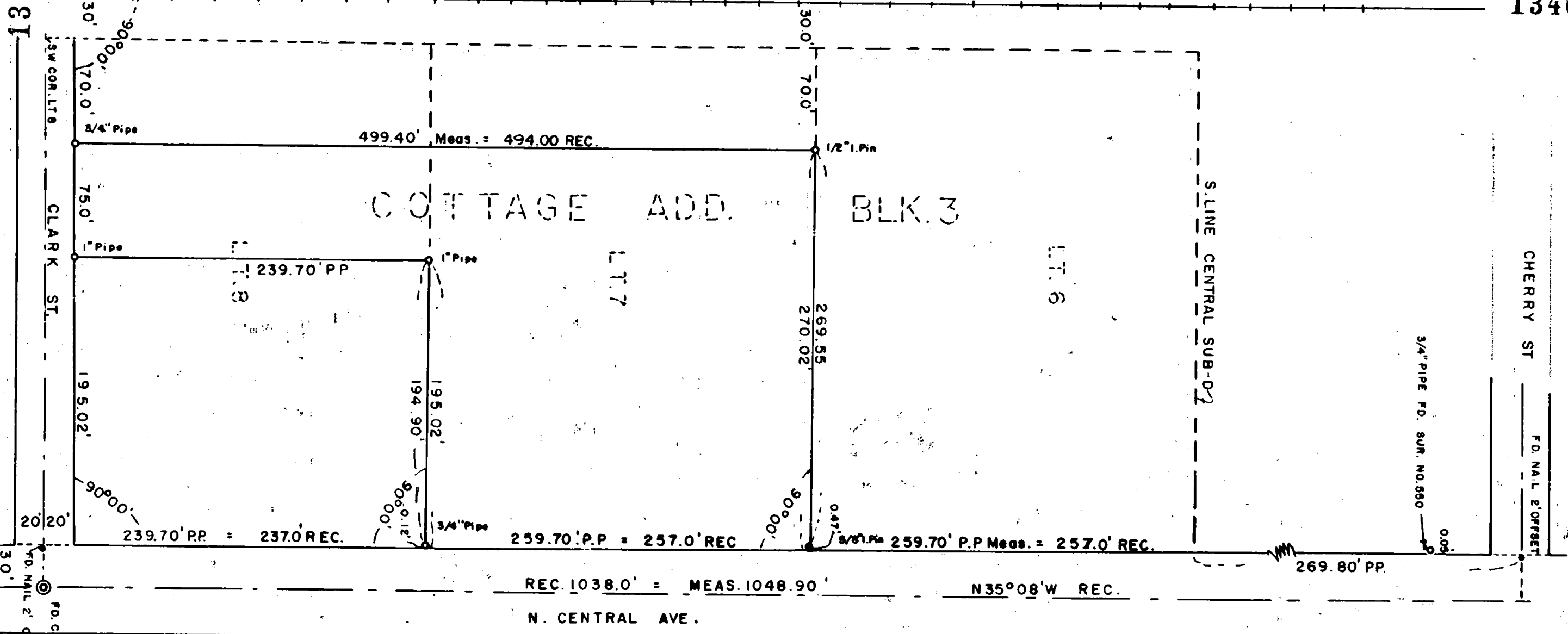

FD. CROSS ON MON. LID

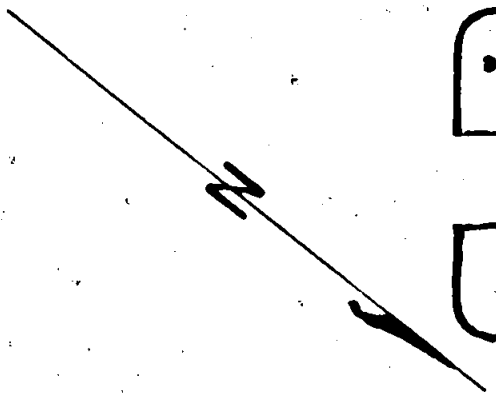
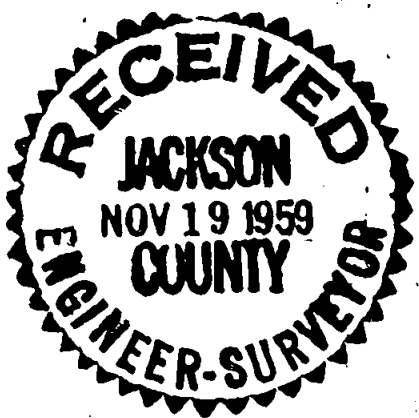

REGISTERED
 OREGON
 LAND SURVEYOR

JULY 15, 1953
 EDWARD A. MCGINTY
 301

SURVEY IN LT. 7 & 8 BLK. 3 COTTAGE ADD.
 FOR
 AMERICAN STEEL & SUPPLY

BY EDW. MC GINTY
 MEDFORD, OREGON

SCALE 1" = 80'
 NOV., 1959

Survey No. 1340

Survey Narrative to comply with O.R.S. 209-205 and O.R.S. 209-120.

Survey for: American Steel & Supply

Survey by: Edward A. McGinty, L.S. 11/16/59

PRECEDENCE OF SURVEY;

The westerly line of North Central Ave. was determined from Survey No. 550, also found nails set on offset line as shown. Measured distance between the center line of Cherry Street and Clark Street, found this in agreement with Survey No. 550, used proportional distance along North Central Ave. for lot corners. Found North Central Ave. to be parallel to the center of the main line of Southern Pacific Railroad and the distance between North Central Ave. and the center line of said main line of the Southern Pacific Railroad to be near record.

Surveyed tract as shown, from descriptions furnished by client.

