

SURVEY FOR: RODGER WHIPPLE

LOCATED IN THE N.E. 1/4 OF SECTION 32,
T. 37S., R. 2W., W.M.

CITY OF JACKSONVILLE
JACKSON COUNTY, OREGON

MARCH 1, 1993

13397

REGISTERED
PROFESSIONAL
LAND SURVEYOR

Paul D. Lewis

OREGON
JULY 14, 1978
PAUL D. LEWIS
1644

DATE 12-31-94

SURVEY BY: PAUL LEWIS
2980 OAKRIDGE AVE.
MEDFORD, OREGON.

** RECEIVED **

Date 3-8-93 By BF

This survey consists of:

— sheet(s) Map

— page(s) Narrative

JACKSON COUNTY
SURVEYOR

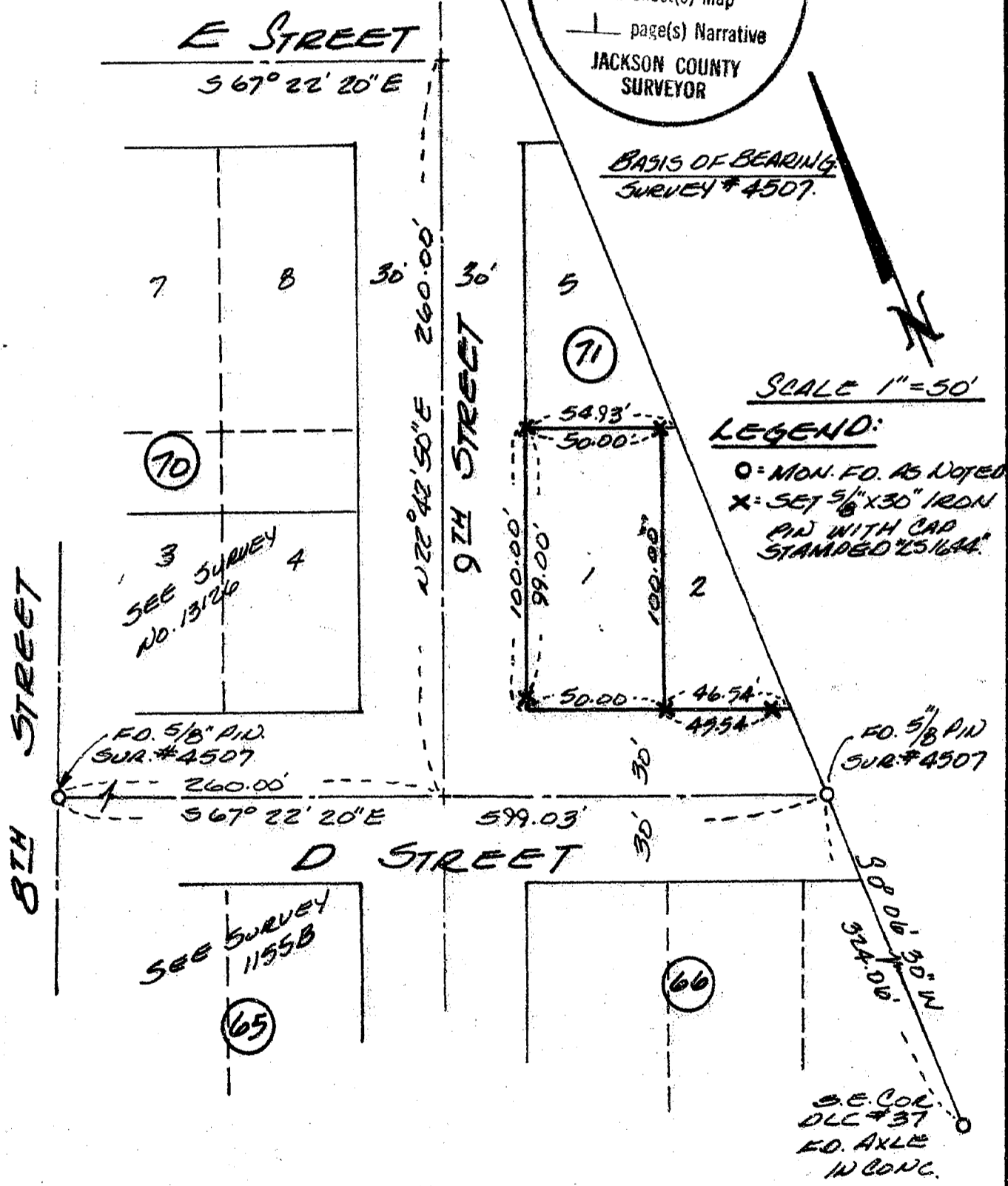

T 37S R 2W 32AB

13397

SURVEY NO. 13397

SURVEY NARRATIVE TO COMPLY WITH O.R.S. 209.250

SURVEY FOR: RODGER WHIPPLE
P.O. BOX 1537
JACKSONVILLE, OREGON 97530

SURVEY BY: PAUL LEWIS
2980 OAKRIDGE AVE.
MEDFORD, OREGON 97502

DATE: MARCH 1, 1993

PURPOSE: TO SURVEY AND MONUMENT LOT 1, BLOCK 71, OF
"POOL AND KLIPPELS ADDITION" TO THE CITY OF
JACKSONVILLE.

PROCEDURE: UTILIZING THE CONTROL SET ON FILED SURVEY NO.
4507, I SET 5/8" X 30" IRON PINS AS SHOWN ON
THE ACCOMPANYING PLAT. PLAT RECORD DISTANCES
WERE HELD FOR LOT DIMENSIONS.

BASIS OF BEARING: FILED SURVEY NO. 4507

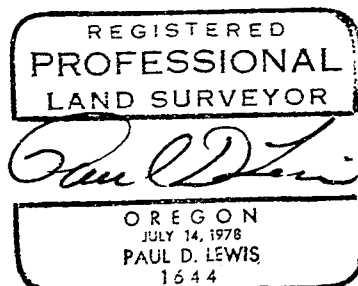
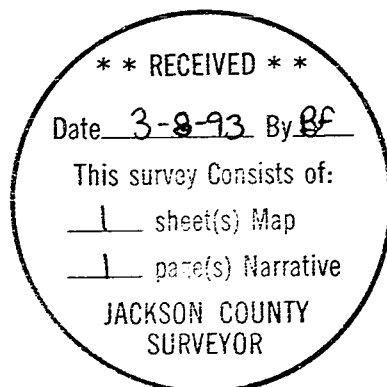

CLP1263 12-31-94

N. 1/2 SEC. 32, T. 37S. R. 2W.