

SURVEY FOR: STEVE BOEN

LOCATED IN BLOCK 2, ORIGINAL TOWN
OF GOLD HILL & IN THE S.W. 1/4 SEC. 15,
T. 36 S., R. 3 W., W.M.

CITY OF GOLD HILL

JACKSON COUNTY, OREGON

MARCH 1, 1993

SURVEY BY: PAUL LEWIS
2980 DAKRIDGE AVE.
MEDFORD, OREGON.

** RECEIVED **
Date 3-8-93 By PL
This survey consists of:
1 sheet(s) Map
1 page(s) Narrative
JACKSON COUNTY
SURVEYOR

LEGEND:

- ⊕ = FO. 3/4" IRON PIN
- = SET 5/8" X 30" IRON PIN WITH CAP STAMPED "L.S. 1644"
- P.R. = PROPORTION MEAS.
- REC. = RECORD FROM SURVEY 2717

BASIS OF BEARING: SURVEY NO. 2717.

SCALE: 1" = 60' N

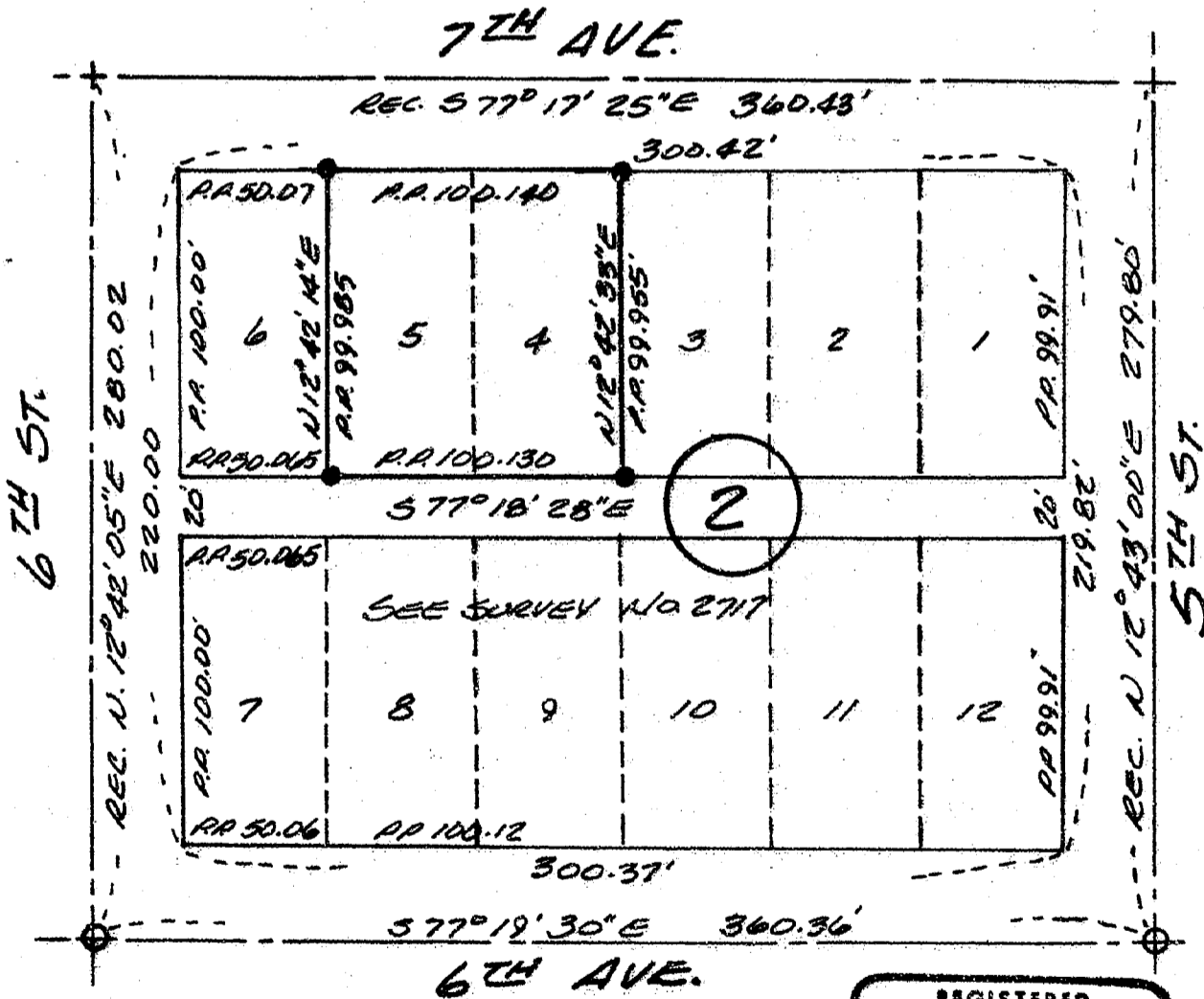

REGISTERED
PROFESSIONAL
LAND SURVEYOR

Paul D. Lewis

OREGON
JULY 14, 1978
PAUL D. LEWIS
1644
EXPIRES 12-31-93

T365 R3W 1500 T.L. 1100 -

13396

13396

SURVEY NO. 13396

SURVEY NARRATIVE TO COMPLY WITH O.R.S. 209.250

SURVEY FOR: STEVE BOEN
2536 HOWARD AVE.
MEDFORD, OREGON

SURVEY BY: PAUL LEWIS
2980 OAKRIDGE AVE.
MEDFORD, OREGON

DATE: MARCH 1, 1993

PURPOSE: TO SURVEY AND MONUMENT LOTS 4 & 5, BLOCK 2,
ORIGINAL TOWN OF GOLD HILL.

PROCEDURE: UTILIZING THE CONTROL SET ON FILED SURVEY
NO. 2717, 1 SET 5/8" X 30" IRON PINS AS SHOWN
ON THE ACCOMPANYING PLAT.

BASIS OF BEARING: FILED SURVEY NO. 2717

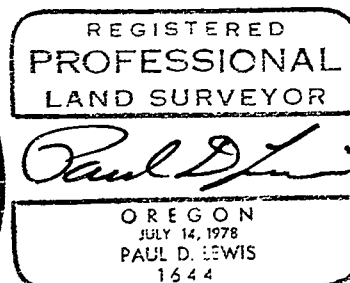
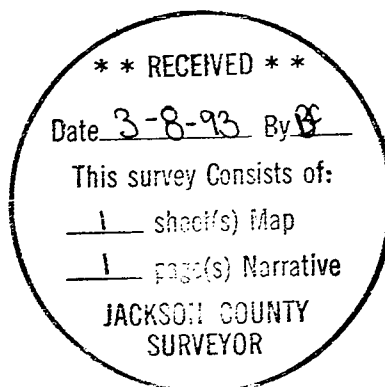

EXPIRES 12-31-94