

13 391

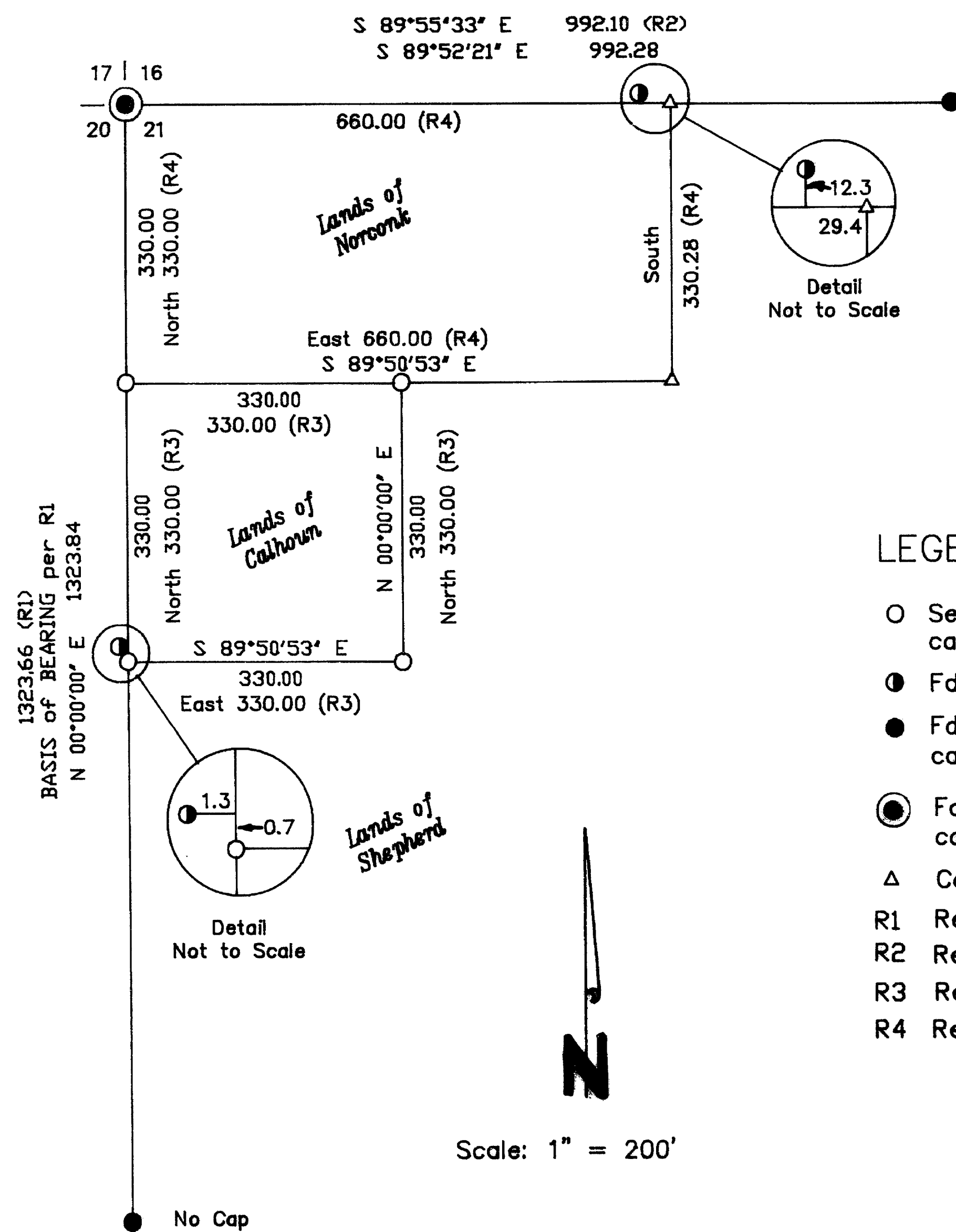

RECORD OF SURVEY

IN THE NW 1/4 OF SEC 21

T34S, R1W, WM

For W. Earl and Johanne H. Calhoun

February 1993

LEGEND

- Set 5/8"x30" I. Rod w/plastic cap marked "LS 2552".
- Fd. 1/2" I. Rod. (no record).
- Fd. 5/8" I. Rod w/plastic cap marked "KAISER 803".
- Fd. 2" Brass Cap marking section corner.
- △ Calculated point.
- R1 Rec. Information per Survey No. 3804.
- R2 Rec. Information per Survey No. 10909.
- R3 Rec. Information per Deed No. 78-04578.
- R4 Rec. Information per Deed No. 77-18702.

NARRATIVE

The purpose of this survey was to monument the lands of Earl Calhoun as shown. The line between Sections 20 and 21 as shown on Survey No. 3804 was used as the basis of bearing. The line between Sections 16 and 21 was controlled by the monument found as shown on Survey No. 10909. The lands described in Deed No. 77-18702 was used to control the north line of the lands described in Deed No. 78-04578. The southerly monuments were set parallel to the northerly line and at record distance as described in Deed No. 78-04578.

REGISTERED
PROFESSIONAL
LAND SURVEYOR

David J. Collier

OREGON
JULY 21, 1992
DAVID J. COLLIER
2552

Expires: 12/31/93

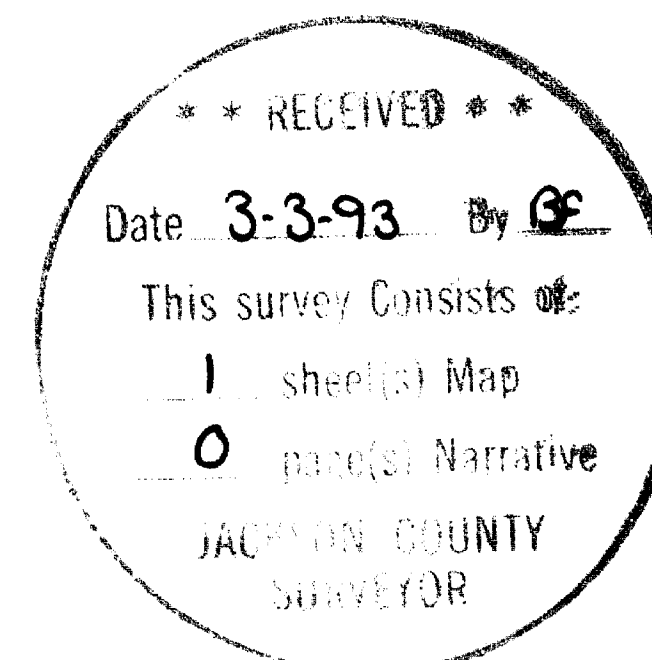

SURVEY BY _____

Pacific Surveying Technology, Inc.
P.O. Box 516
Sutherlin, OR 97479
Tel. (503) 459-4106

Tax Lot No. 34-1W-21-1003

13 391