

13390

Survey for

Reggie Jones
5707 Dark Hollow Rd.
Medford, Oregon
97501

Location

NW 1/4 of Section 31,
T.37S., R.2W., W.M.
Jackson County, Or.

Survey by

Kaiser Surveying
19440 Highway 62
Eagle Point, Oregon
97524

Date

March 1, 1993

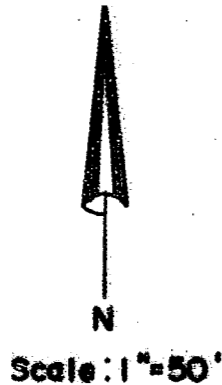

Legend

- Found 5/8" Rebar / plastic cap (S.N. 13105)
 - ⊗ Found monument as indicated - one or both could be mens. set on S.N. 3136
 - Set 5/8" x 24" Rebar with plastic cap marked "KAISER RLS 803"
- WC = Witness Corner
S.N. = Survey Number - Filed survey number in Office of County Surveyor

T.L. No. 372W31-2604

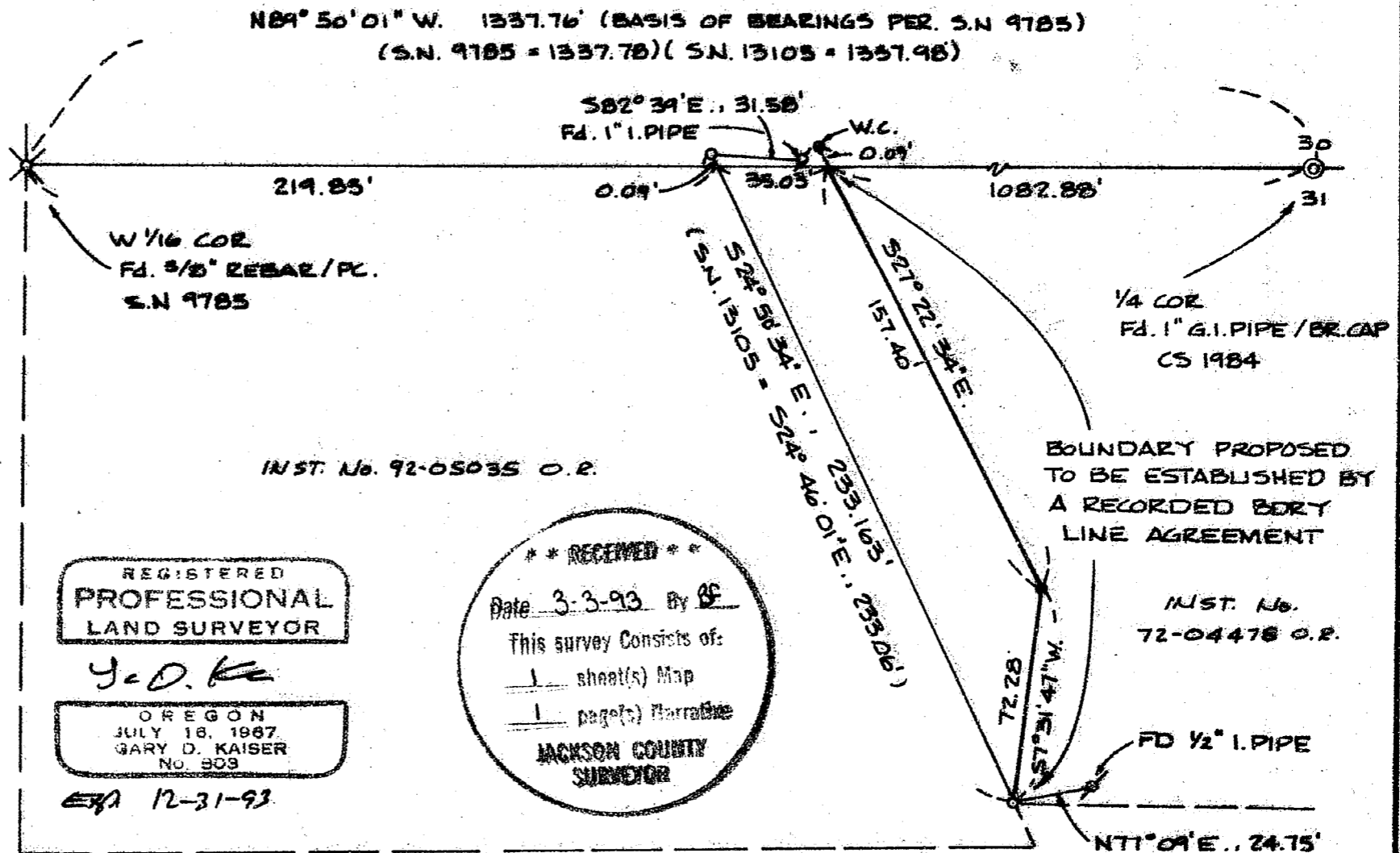

13390

GARY D. KAISER
R.P.L.S. ORE. 803
C.W.R.E. ORE. 73

KAISER SURVEYING
19440 HIGHWAY 62
EAGLE POINT, OREGON 97524

PHONE
SHADY COVE (503) 878-3995
MEDFORD PHONE/FAX (503) 779-8040

SURVEY NO. 13390

SURVEY NARRATIVE TO COMPLY WITH O.R.S. 209.250

SURVEY FOR: REGGIE JONES
5707 DARK HOLLOW ROAD
MEDFORD, OR 97501

SURVEY BY: KAISER SURVEYING
19440 HWY. 62
EAGLE POINT, OR 97504

LOCATION: NW ¼ of Section 31, T. 37 S.,
R. 2 W., W.M., Jackson County,
Oregon

BASIS OF BEARINGS: Filed Survey No. 9785 (South Bdry.
Section 30)

DATE: March 1, 1993

PURPOSE: To monument and describe a boundary
proposed to be established by a
recorded boundary line agreement.

PROCEDURE: Utilizing EDM equipment, traversed
to found monuments.

The proposed agreement boundary was located per the clients request. The monument at the Northerly terminus of the proposed agreement boundary was set from the Northerly Survey No. 13106 monument shown. This was done prior to determining said Survey No. 13106 monument was 0.09' Northerly from the section line, consequently the monument set for the Northerly terminus of the agreement boundary became a witness corner.

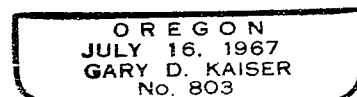
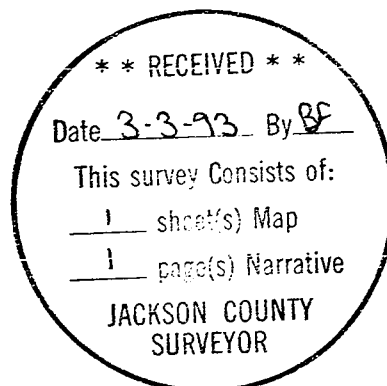

EAD 12-31-93