

1859

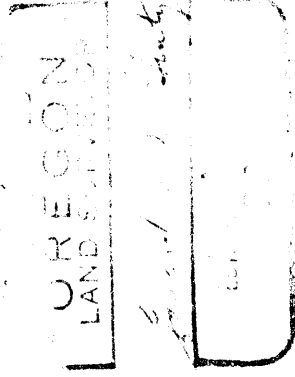

SUR. NO. 1030  
0°14' Anti Clockwise

CALIFORNIA ST.

N 2°04'E

FD 3/4" PIN

N 0°14'E

137.01'

R=30'  
R=43'  
R=60'

CL=L 66.55  
TS= 41.04  
C= N42°06'W 60.65'  
Δ = 84°44'

N 84°30'W  
208.21'

R=200'  
R=188'  
R=170'

Δ=26°03'  
CL=84.11'  
TS=42.80  
C=N71°28'50"W 63.39'

N 77°13'30"W  
129.34'

N 4°05'40"E  
99.18'

N 39°27'W  
120.14'

S 80°55'30"E  
59.40'

Δ=38°58'  
CL=59.29'  
TS=30.91  
C=N38°28'W  
58.10'

N 18°29'W 48.37'

R=100'  
R=85'  
R=70'

Δ18°26'  
CL=L 59.62'  
TS=30.02'  
C=N9°16'W  
59.26'

N 0°03'W  
109.97'

R=200'  
R=185'  
R=170'

Δ=90°00'  
CL=L 54.98'  
C=N44°57'E 49.50'

145.0'  
N 89°57'E 175.0'

S 0°03'E  
190.0'

S 89°57'W 175.0'

N 0°03'E  
272.00'

FD STONE OLD ACCEPTED  
CENTER SEC. 32

Solar Observation

SURVEY IN SEC. 32 T. 37S. R. 2W. W.M.  
FOR  
A. REINKING

BY EDW. MC GINTY  
MEDFORD, OREGON  
AUG. 16, 1959

SCALE 1"= 100'  
● = 5/8" I. PIN

1859

Survey No. 1339

Survey Narrative to comply with O.R.S. 209-205 and O.R.S. 209-120

Survey For: Bud and Lois Reinking

Survey by: Edward A. McGinty, L.S. 9/1/59

BASIS OF BEARING: Solar observation

PRECEDENCE OF SURVEY:

The westerly line was determined from monuments found along the accepted old line, found a 3/4 inch iron pipe at the northerly end and a stone at the fence corner, being accepted for many years as the center of Section 32. The other boundaries of parcels shown were designated by client. The 30 foot private road easement not monumented, also designated by my client. Previous survey No. 1030, bearing was determined from record, which is 0° 14' anti clockwise from this survey.

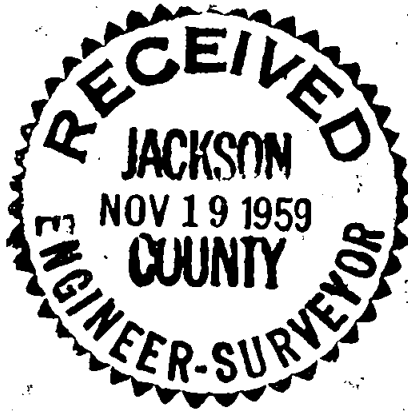

*Edward A. McGinty*

