

Property Boundary Adjustment

Approved by the Jackson County Department of Planning and Development (File No. 92-110-LLA)

By Carol Parker Date 3-1-93

Survey for
Natural Heritage Foundation
% Ursula Hansen
Gary Neale and Associates
P.O. Box 1862
Big Bear Lake, Ca. 92315

Survey by
Kaiser Surveying
19440 Highway 62
Eagle Point, Oregon
97524

Date
February 19, 1993

Location
SW1/4 Section 17, SE1/4 Section 18, NE1/4 Section 19 and Section 20, T.35S., R.1W., W.M., Jackson Co., Oregon

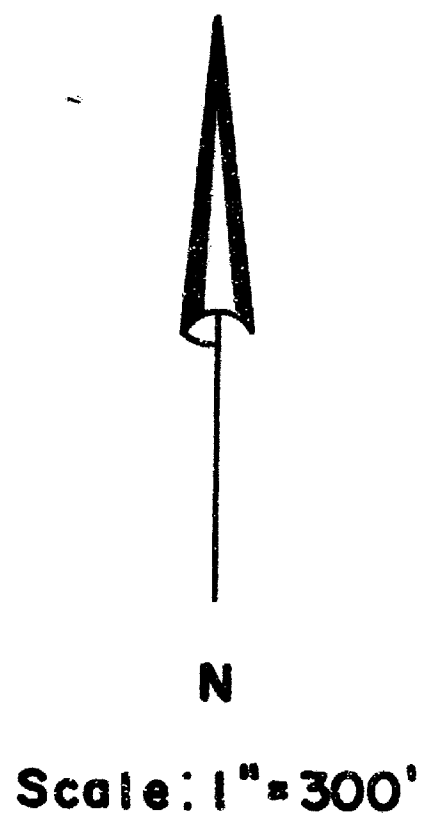
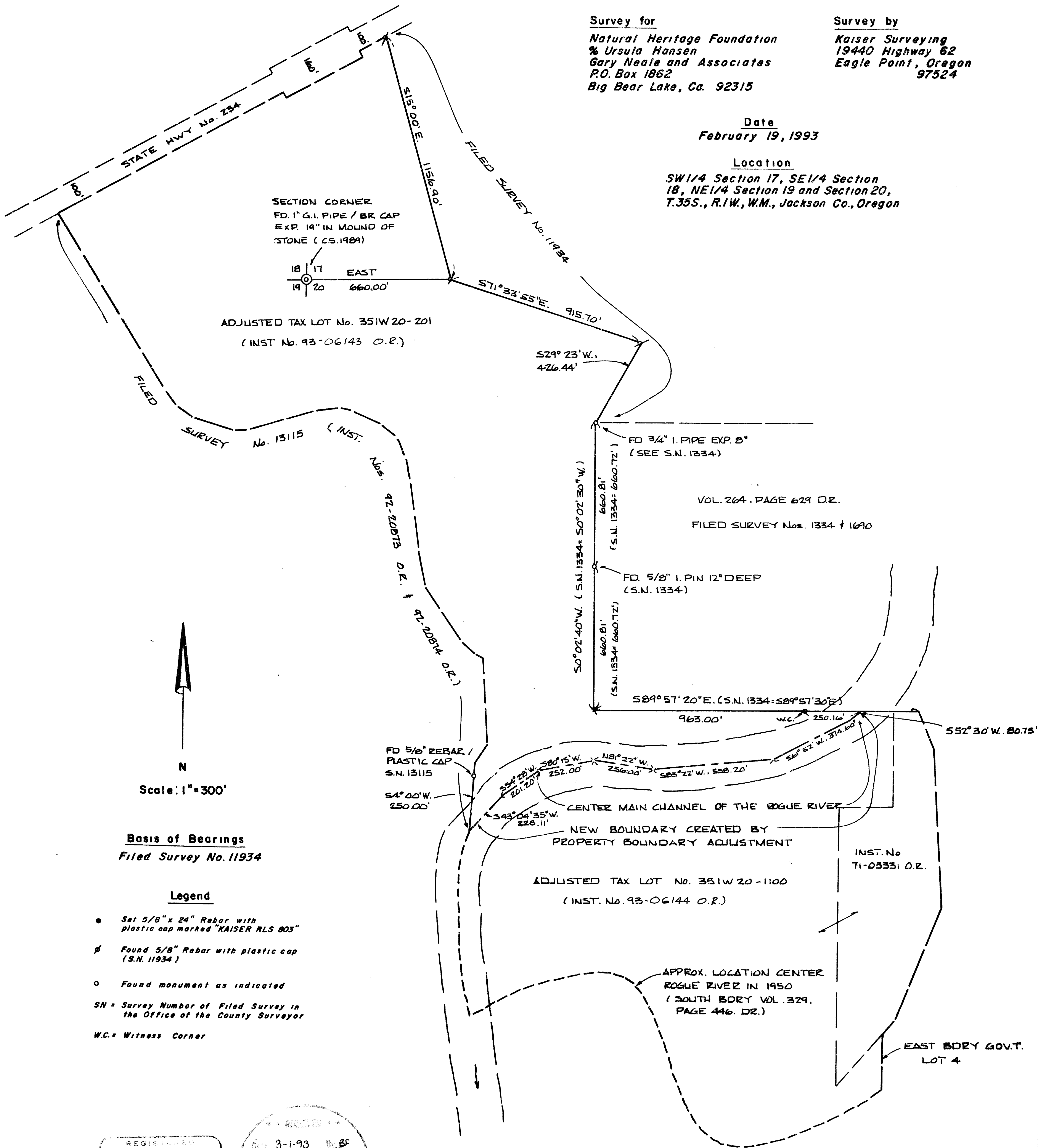

Basis of Bearings
Filed Survey No. 11934

Legend

- Set 5/8" x 24" Rebar with plastic cap marked "KAISER RLS 803"
 - ⊕ Found 5/8" Rebar with plastic cap (S.N. 11934)
 - Found monument as indicated
- SN = Survey Number of Filed Survey in the Office of the County Surveyor
W.C. = Witness Corner

REGISTERED PROFESSIONAL LAND SURVEYOR

Go O. K.
D. H. KAISER
1967
1987
1988
1989
1990
1991
1992
1993
1994
1995
1996
1997
1998
1999
2000
2001
2002
2003
2004
2005
2006
2007
2008
2009
2010
2011
2012
2013
2014
2015
2016
2017
2018
2019
2020
2021
2022
2023
2024
2025

Exp. 12-31-93

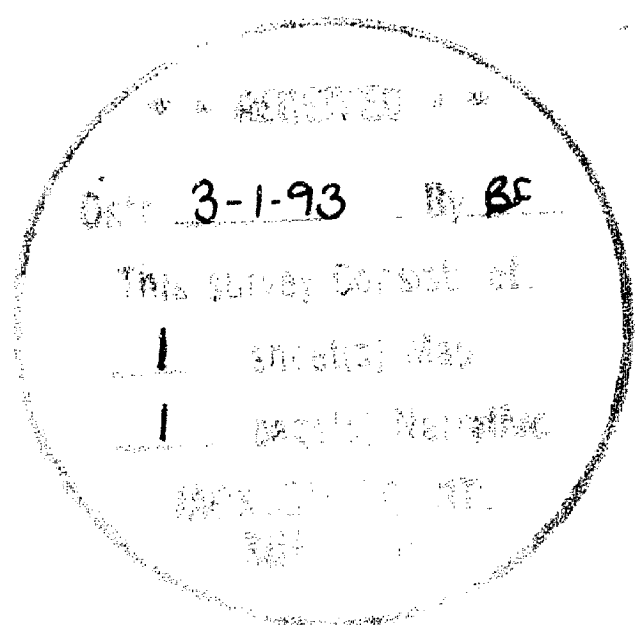

GARY D. KAISER
R.P.L.S. ORE. 803
C.W.R.E. ORE. 73

KAISER SURVEYING
19440 HIGHWAY 62
EAGLE POINT, OREGON 97524

PHONE
SHADY COVE (503) 878-3995
MEDFORD PHONE/FAX (503) 779-8040

SURVEY NO. 13383

SURVEY NARRATIVE TO COMPLY WITH O.R.S. 209.250

SURVEY FOR: NATURAL HERITAGE FOUNDATION
C/O URSULA HANSEN
GARY NEALE AND ASSOCIATES
P.O. BOX 1862
BIG BEAR LAKE, CA 92315

SURVEY BY: KAISER SURVEYING
19440 HWY. 62
EAGLE POINT, OR 97524

LOCATION: SW ¼ Section 17, SE ¼ Section 18,
NE ¼ Section 19 and Section 20,
T. 35 S., R. 1 W., W.M., Jackson
County, Oregon

BASIS OF BEARINGS: Filed Survey No. 11934

DATE: February 19, 1993

PURPOSE: To monument (with witness corners)
the new boundary created by approved
property boundary adjustment County
File No. 92-110-LLA.

PROCEDURE: Monuments along the South boundary
of tract described in Vol. 264, Page 629 D.R. have
apparently been destroyed by river flooding (both surveys
were prior to the 1964 flood). The SW corner of said tract
was monumented by running from the 3/4" iron pipe located at
the NW corner through the 5/8" iron pin set midway on the
West boundary on Filed Survey No. 1334 as shown on the
annexed map. Record angle was turned at the SW corner to
establish the South boundary.

The new boundary created was the center of the main
channel of the Rogue River and was monumented with witness
corners as shown.

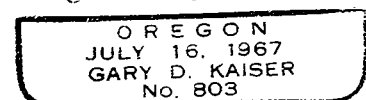
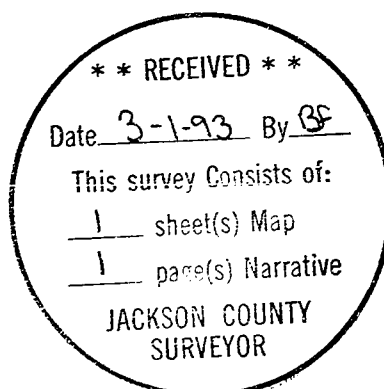

Exp. 12-31-93