

13382

Survey for  
Edith I. Hertager  
3777 Falcon Street  
Space # 25  
White City, Or. 97503

Location  
Lot Nos. 4, 5 + 6 Blk. 14  
of CENTRAL ADDITION  
Eagle Point, Oregon in  
the NE 1/4 of Sec. 3 and  
D.L.C. No. 45, T. 36S, R. 1W, W.M

Survey by  
Kaiser Surveying  
19440 Highway 62  
Eagle Point, Or. 97524

Date  
November 23, 1992

Basis of Bearings  
Filed Survey No. 9814

Legend  
e Set 5/8" x 24" rebar with plastic  
cap marked "KAISER RLS 803"  
Met - CENTRAL ADDITION (Recorded)

Examined and Approved by the  
City of Eagle Point, City  
Administrator *[Signature]*  
Date *December 2, 1993*

T.L. Nos. 361W3AC - 1700 + 1800

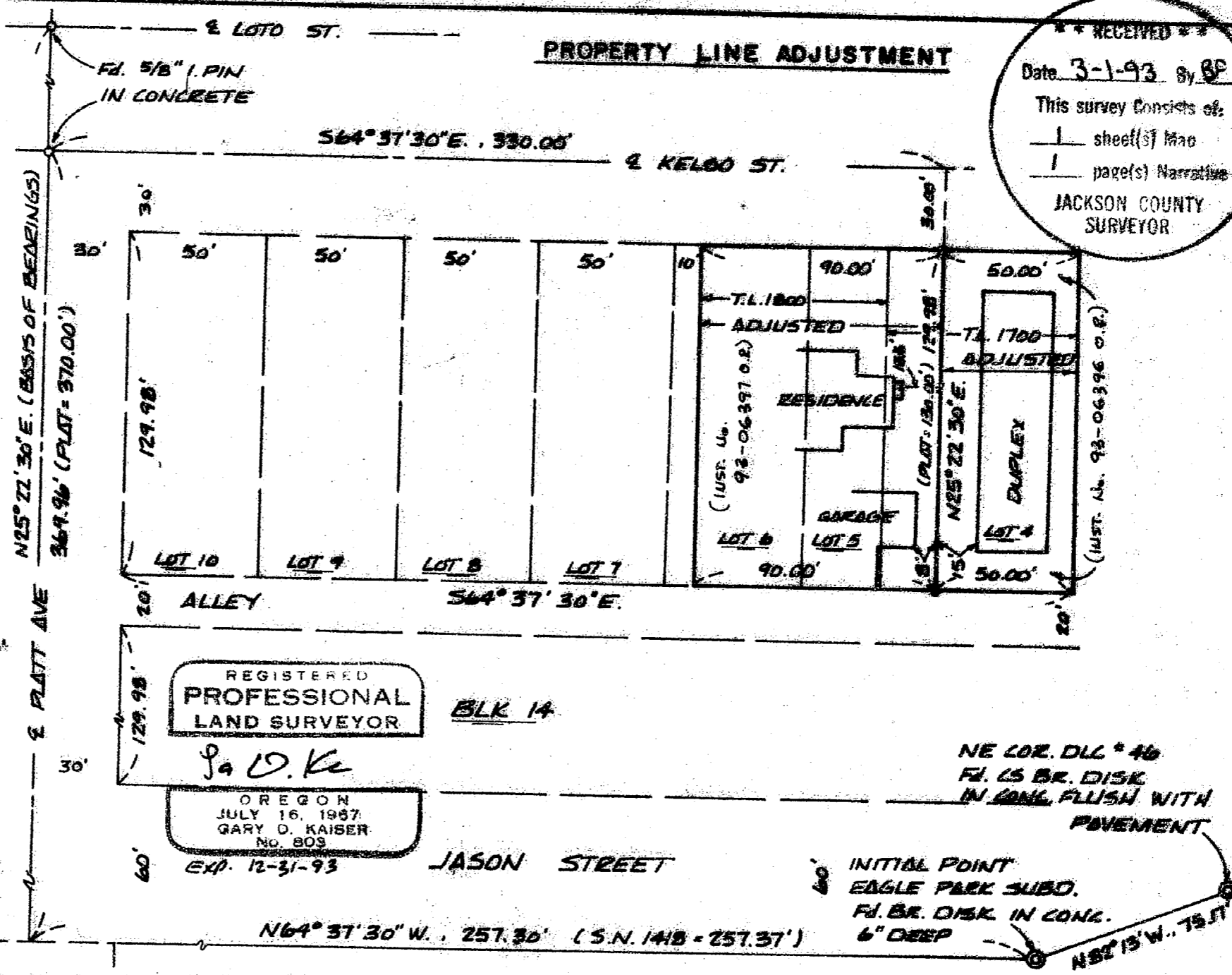

RECEIVED  
Date 3-1-93 by GP  
This survey consists of:  
1 sheet(s) Map  
1 page(s) Narrative  
JACKSON COUNTY  
SURVEYOR

REGISTERED  
PROFESSIONAL  
LAND SURVEYOR

*G. D. Kaiser*

OREGON  
JULY 16, 1987  
GARY D. KAISER  
No. 803

EXP. 12-31-93

BLK 14

JASON STREET

NE COR. D.L.C. # 46  
FD. 1/2 BR. DISK  
IN CONC. FLUSH WITH  
PAVEMENT

INITIAL POINT  
EAGLE PARK SUBD.  
FD. BR. DISK IN CONC.  
6" DEEP

13382

GARY D. KAISER  
R.P.L.S. ORE. 803  
C.W.R.E. ORE. 73

**KAISER SURVEYING**  
19440 HIGHWAY 62  
EAGLE POINT, OREGON 97524

PHONE  
SHADY COVE (503) 878-3995  
MEDFORD PHONE/FAX (503) 779-8040

SURVEY NO. 13382

**SURVEY NARRATIVE TO COMPLY WITH O.R.S. 209.250**

**SURVEY FOR:** EDITH I. HERTAGER  
3777 FALCON STREET  
SPACE #25  
WHITE CITY, OR 97503

**SURVEY BY:** KAISER SURVEYING  
19440 HWY. 62  
EAGLE POINT, OR 97524

**LOCATION:** Lot Nos. 4, 5, & 6, BLK. 14 of  
CENTRAL ADDITION, Eagle Point,  
Oregon in the NE ¼ of Section 3 and  
D.L.C. No. 45, T. 36 S., R. 1 W.,  
W.M.

**BASIS OF BEARINGS:** Filed Survey No. 9814 (Centerline of  
Platt Ave.)

**DATE:** November 23, 1992

**PURPOSE:** To monument the new adjusted  
boundary between Tax Lot Nos. 1700  
and 1800 - 36 1W 3 AC (see Inst. No.  
82-09856 O.R.). Also to prepare  
descriptions of the adjusted tax  
lots.

**PROCEDURE:** Control for street centerlines and  
procedure for locating street centerlines and lot lines in  
CENTRAL ADDITION were established on Filed Survey Nos. 1418  
and 1741. The new adjusted tax lot boundary between Tax Lot  
Nos. 1700 and 1800 (being the original lot boundary between  
Lots 4 and 5, Block 14) was established per the clients  
instruction and the city approval.

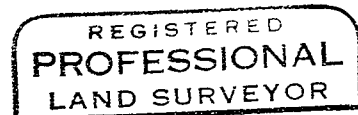
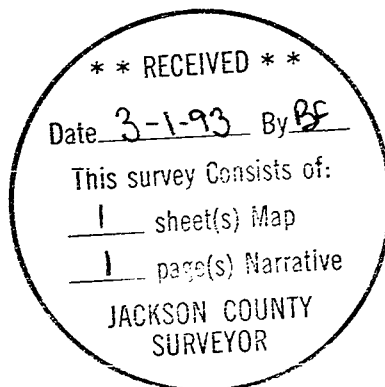

*G. D. K.*

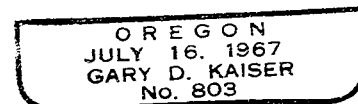

*Exp. 12-31-93*