

(UNRECORDED)

MAP OF SURVEY
PARTITION PLAT NO. _____

Located in the Southwest quarter of Section 33, Township 38
South, Range 2 West of the Willamette Meridian, Jackson
County, Oregon

for

STERLING MINE PROPERTIES

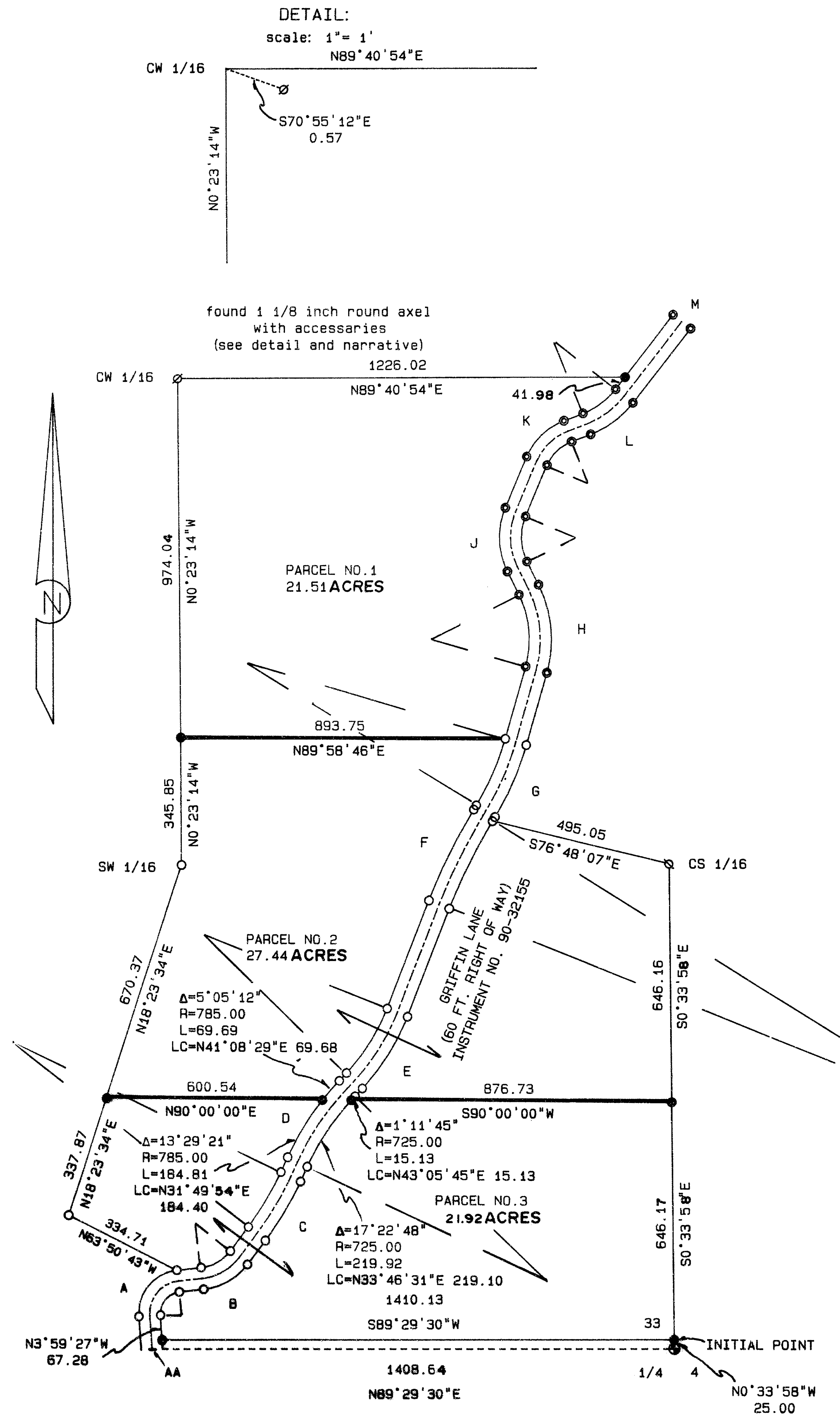

CURVE TANGENT	RADIUS	DELTA	LENGTH	CENTER LINE GRIFFIN LANE DATA	
				BEARING LONG CHORD AND DISTANCE OR BEARING TANGENT AND DISTANCE	
AA-A				N 3°59'27"W	90.50
A	90.00	87°22'02"	137.24	N39°41'34"E	124.32
AB				N83°22'35"E	67.27
B	150.00	45°54'00"	120.17	N60°25'35"E	116.98
BC				N37°28'35"E	82.83
C	850.00	12°23'22"	183.80	N31°16'54"E	183.44
CD				N25°05'13"E	44.77
D	755.00	18°34'33"	244.78	N34°22'30"E	243.71
DE				N43°39'46"E	29.45
E	570.00	22°17'27"	221.76	N32°31'03"E	220.36
EF				N21°22'19"E	315.24
F	1535.00	10°06'55"	271.00	N26°25'47"E	270.64
FG				N31°29'14"E	13.31
G	760.00	15°31'01"	205.82	N23°43'44"E	205.20
GH				N15°58'13"E	203.83
H	296.61	42°50'03"	221.74	N 5°26'49"W	216.61
HJ				N26°51'50"W	69.97
J	176.01	49°45'05"	152.83	N 1°59'17"W	146.08
JK				N22°53'15"E	150.36
K	149.52	46°08'44"	120.42	N45°57'37"E	117.19
KL				N69°01'59"E	55.61
L	234.45	31°15'19"	127.89	N53°24'20"E	126.31
LM				N37°46'40"E	255.43

LEGEND:

- S/N indicates Filed Survey Number
Basis of Bearing is S/N 12817, the South half of the East
line of the Southwest quarter of Section 33, Township 38
South, Range 2 West of the Willamette Meridian
- set 5/8 by 30 inch iron pin with yellow plastic cap marked "FARBER PLS 2189" for initial point this survey
 - set 5/8 by 24 inch iron pin with yellow plastic cap marked "PLS 2189"
 - found 5/8 inch iron pin marked with yellow plastic cap marked "FARBER LS 2189" per S/N 12817
 - found 5/8 inch iron pin with yellow plastic cap marked "FARBER LS 2189" per S/N 12350
 - ⊗ found 5/8 inch iron pin with yellow plastic cap marked "WEAVER LS 1679" per S/N 10560
 - ∅ found as indicated
 - found per Jackson County Surveyor's re-estab notes

REGISTERED
PROFESSIONAL
LAND SURVEYOR

HERBERT A. FARBER
JULY 26, 1985
2187

EXPIRES 12-31-93

3-1-93
16 JUL 1992

SURVEYED BY: FARBER & SONS, INC. FARBER SURVEYING P.O. BOX 5286 CENTRAL POINT, OREGON 97502		OFFICE: 908 EAST JACKSON MEDFORD, OREGON 97504 PHONE: (503) 776-0846
COMPUTED BY: HAF SCALE: 1 inch : 300 feet DATE: 16 JUL 1992	ROTATION: 0° ORIGIN: 9600.000 N 2600.000 E JOB No.: 0069-89	

Survey No. **13381**

SURVEY NARRATIVE TO COMPLY WITH O.R.S. 209.250

Survey for: Sterling Mine Properties
C/O Preston and Molatore, CPA
826 West 8th Street
Medford, Oregon 97501

Location: Located in the Southwest quarter of Section
33, Township 33 South, Range 2 West of the
Willamette Meridian, Jackson County, Oregon

Purpose: To survey and monument the Minor Land
Partition as approved by the Jackson County
Planning Department File No.92-08-MP

Procedure: Utilizing control established in the
performance of Filed Survey Nos. 10560, 12350
and 12817, I computed the positions and
established the monuments as shown on the
accompanying plat

This plat is being filed as a Map of Survey to
comply with the requirements of O.R.S.
209.250

Surveyed by: Farber & Sons, Inc.
Farber Surveying
908 East Jackson Street
Medford, Oregon 97504

Date: July 16, 1992

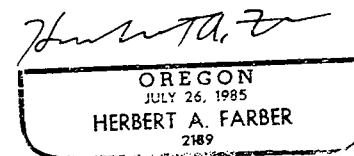
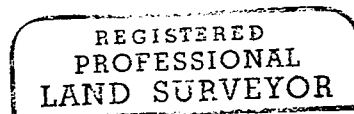
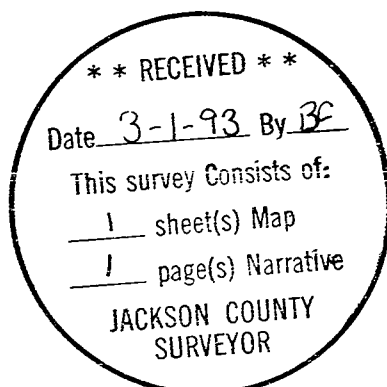

Expires 12-31-93