

MAP OF SURVEY

(UNRECORDED)

PARTITION PLAT NO. _____

Located in the northeast and southeast quarters of Section 28 and all quarters of Section 27, Township 38 South, Range 2 West of the Willamette Meridian, Jackson County, Oregon

JOHN HENDERSON ROBERT M. FASEL

CURVE AND TANGENT DATA SOUTH SIDE PARCEL 1

| CURVE or TANGENT | RADIUS | DELTA | LENGTH | BEARING | LONG CORD & DISTANCE |
|------------------|---------|------------|--------|-------------|----------------------|
| A | 30.00 | 118°16'25" | 61.93 | S54°16'57"E | 51.50 |
| B | 225.00 | 50°56'36" | 200.05 | S87°56'53"E | 193.53 |
| BC | | | | S62°28'35"E | 183.73 |
| C | 345.00 | 25°06'27" | 151.18 | S75°01'49"E | 149.98 |
| CD | | | | S87°35'02"E | 288.94 |
| D | 1265.00 | 12°44'44" | 281.40 | N86°02'36"E | 280.82 |
| DE | | | | N79°40'14"E | 84.07 |
| E | 525.00 | 15°03'37" | 138.00 | N87°12'02"E | 137.60 |
| EF | | | | S85°16'09"E | 20.37 |
| F | 350.00 | 23°28'50" | 143.43 | N82°59'26"E | 142.43 |
| G | | | | N71°15'01"E | 79.45 |

CURVE AND TANGENT DATA CENTER LINE GRIFFIN LANE DATA

| CURVE or TANGENT | RADIUS | DELTA | LENGTH | BEARING | LONG CORD & DISTANCE |
|------------------|---------|-----------|--------|-------------|----------------------|
| F | 170.00 | 50°38'09" | 150.24 | N24°08'38"E | 145.40 |
| F6 | | | | N49°27'42"E | 86.76 |
| G | 140.00 | 13°48'12" | 33.73 | N42°33'36"E | 33.65 |
| GH | | | | N35°39'31"E | 215.63 |
| H | 770.00 | 14°17'20" | 192.03 | N28°30'51"E | 191.53 |
| HJ | | | | N21°22'11"E | 66.53 |
| J | 315.00 | 12°52'57" | 70.83 | N14°55'43"E | 70.68 |
| JK | | | | N 8°29'14"E | 161.91 |
| KL | 420.00 | 7°54'13" | 57.94 | N 0°35'01"E | 57.89 |
| L | 250.00 | 14°23'40" | 62.81 | N 6°36'49"W | 62.64 |
| LM | | | | N13°48'39"W | 106.64 |
| M | 180.00 | 31°30'53" | 99.01 | N 1°56'48"E | 97.76 |
| MN | | | | N17°42'15"E | 93.33 |
| N | 400.00 | 14°02'01" | 97.97 | N10°41'14"E | 97.73 |
| NO | | | | N 3°40'14"E | 33.98 |
| O | 525.00 | 14°04'27" | 128.96 | N10°42'27"E | 128.64 |
| OP | | | | N17°44'41"E | 79.06 |
| P | 790.00 | 5°45'28" | 79.39 | N14°51'57"E | 79.36 |
| PQ | | | | N11°59'13"E | 7.50 |
| Q | 555.00 | 19°20'34" | 187.37 | N 2°18'55"E | 186.48 |
| QR | | | | N 7°21'22"W | 76.14 |
| R | 1120.00 | 8°22'56" | 163.86 | N 3°09'54"W | 163.71 |
| RS | | | | N 1°01'35"E | 31.47 |
| S | 855.00 | 7°50'05" | 116.92 | N 2°53'28"W | 116.83 |
| ST | | | | N 6°48'31"W | 94.73 |
| T | 450.00 | 15°14'41" | 119.73 | N 0°48'50"E | 119.38 |
| TU | | | | N 8°26'10"E | 365.15 |
| U | 400.00 | 16°06'54" | 112.51 | N 0°22'43"E | 112.13 |

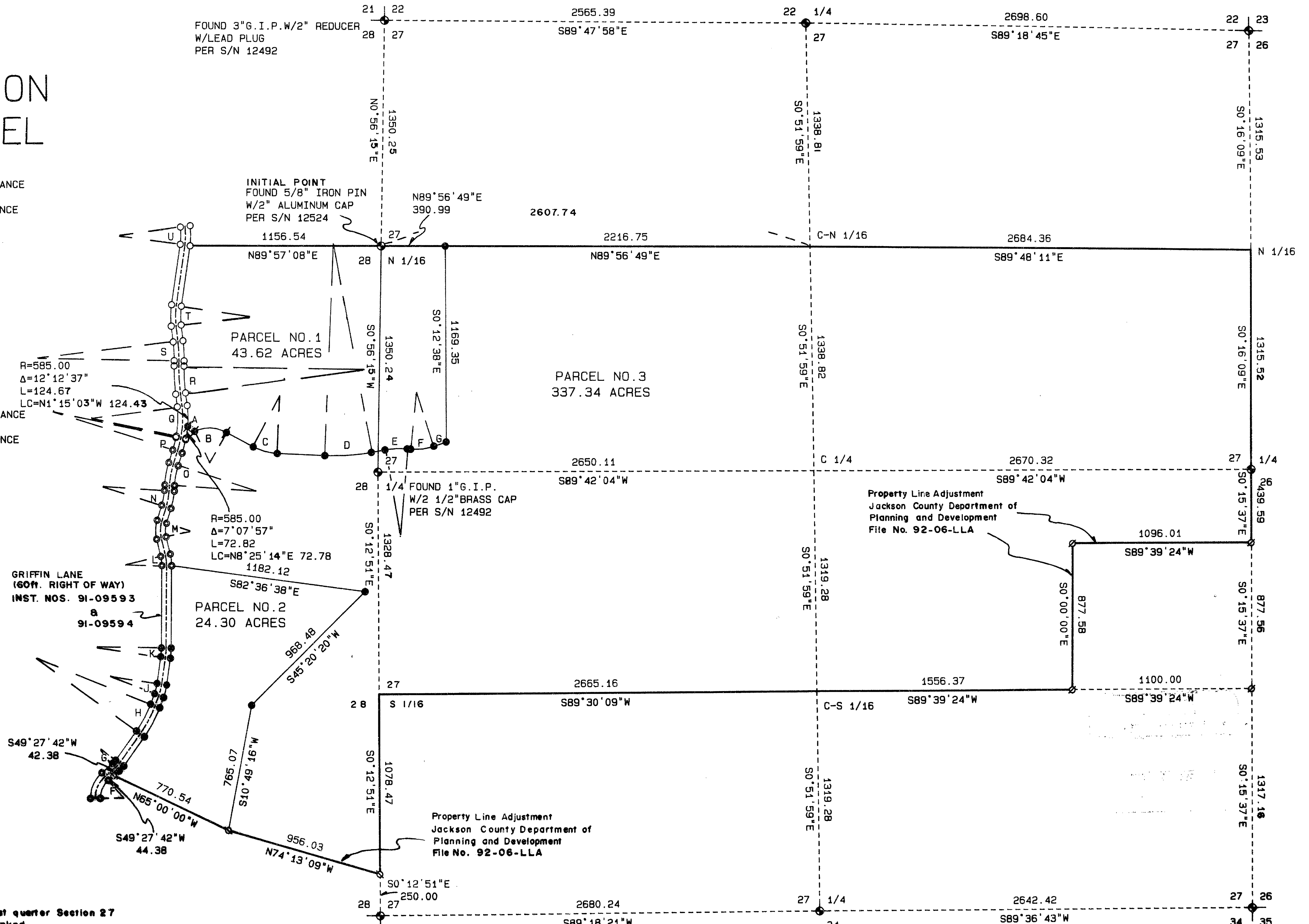

LEGEND:

- S/N indicates Filed Survey Number
- Basis of bearing is S/N 13006, the West line of the Southwest quarter Section 27
- set 5/8 by 24 inch iron pin with yellow plastic cap marked "PLS 2189"
- ⦿ set 5/8 by 24 inch iron pin with yellow plastic cap marked "FARBER PLS 2189"
- ⊙ found per S/N 13006 or as indicated
- ⦿ found per S/N 13006, 5/8 inch iron pin with yellow plastic cap marked "PLS 2189"
- ⊙ found per S/N 13007, 5/8 inch iron pin with yellow plastic cap marked "PLS 2189"
- ⦿ found per S/N 12492, 5/8 inch iron pin with yellow plastic cap marked "FARBER LS 2189"
- ⊙ found per S/N 13073, 5/8 inch iron pin with yellow plastic cap marked "PLS 2189"

REGISTERED
PROFESSIONAL
LAND SURVEYOR

HERBERT A. FARBER
2189

Expires 12-31-93

Easterly Right of Way curve length data Griffin Lane

| | | | |
|---|--------|---|--------|
| G | 40.96 | O | 121.59 |
| H | 199.51 | P | 82.41 |
| J | 77.57 | Q | 197.49 |
| K | 62.07 | R | 159.46 |
| L | 70.34 | S | 121.02 |
| M | 82.51 | T | 111.75 |
| N | 105.32 | | |

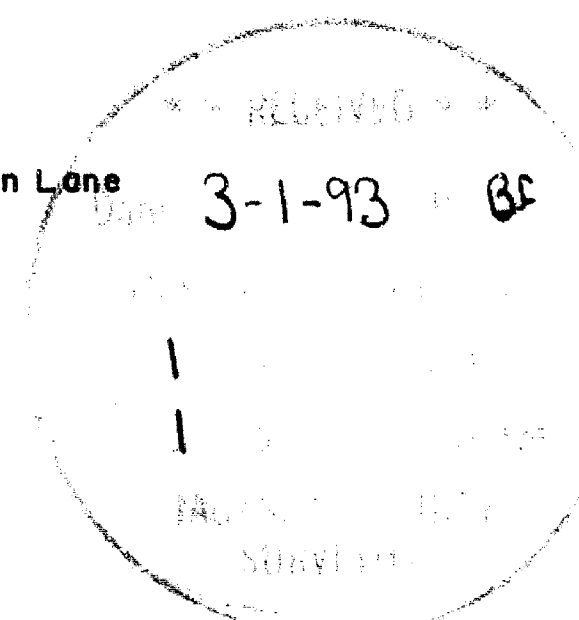

SURVEYED BY: FARBER & SONS, INC.
FARBER SURVEYING
P.O. BOX 5285
CENTRAL POINT, OREGON 97502

OFFICE:
908 EAST JACKSON
MEDFORD, OREGON 97504
PHONE: (503) 776-0846

COMPUTED BY: HAF
SCALE: 1 inch = 500 feet
DATE: 1, JUL, 1992

ROTATION: 0°
ORIGIN: 14460.000 N 2920.000 E
JOB No.: 0069-89

Survey No. 13380

SURVEY NARRATIVE TO COMPLY WITH O.R.S. 209.250

Survey for: John Henderson
and
Bob Fasel
C/O Preston and Molatore, CPA
826 West 8th Street
Medford, Oregon 97501

Location: Located in the Northeast and Southeast
quarters of Section 28 and all quarters of
Section 27, Township 38 South, Range 2 West Of
the Willamette Meridian, Jackson County,
Oregon

Purpose: To survey and monument the Minor Land
Partition as approved by the Jackson County
Planning Department File No. 92-07-MP

Procedure: Utilizing control established in the
performance of Filed Survey Nos. 12492, 13006,
13007, 13073, I computed the positions and
established the monuments as shown on the
accompanying plat.

Bearing is based on Filed Survey No. 13006,
the West line of the Southwest quarter of
Section 27, Township 38 South, Range 2 West,
of the Willamette Meridian, Jackson County,
Oregon.

This plat is being filed as a Map of Survey to
comply with the requirements of O.R.S. 209.250

Surveyed by: Farber & Sons, Inc.
Farber Surveying
908 East Jackson Street
Medford, Oregon 97504

Date: July 1, 1992

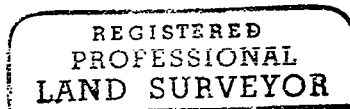
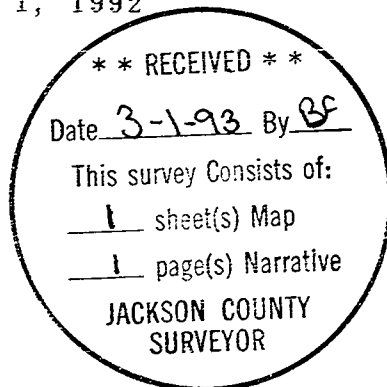

Herbert A. Farber

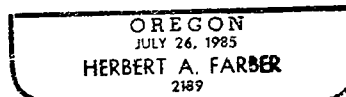

Expires 12-31-93